THE REFLECTOR

S·G·T·C· 1939

GEORGIA
SOUTHERN COLLEGE
LIBRARY

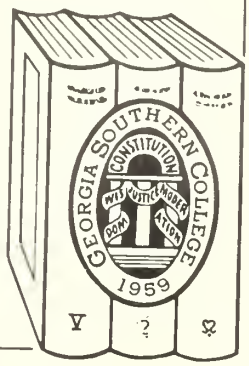

Georgia Southern College
Zach S. Henderson Library

Georgia Southern University
Zach S. Henderson Library

Digitized by the Internet Archive
in 2014

https://archive.org/details/reflector1939na

The REFLECTOR 1939

Copyright 1939
By
LOUISE ENGLISH
Editor

WILLIAM GERKEN
Business Manager

PROGRESSIVE EDUCATION AT

The

REFLECTOR

Published by the Senior Class

SOUTH GEORGIA TEACHERS COLLEGE

Collegeboro, Georgia

1939

SOUTH GEORGIA TEACHERS COLLEGE

"Where the sweet magnolias blossom."

Foreword

TIME MARCHES ON . . .

. . . And in those schools that are trying to keep abreast of the times we see students engaging in activities . . . purposeful activities . . . meaningful experiences. Their work is planned in big blocks or UNITS OF WORK. In each unit there are many activities . . . activities that lead on into further activities.

This issue of the REFLECTOR portrays college life as a large unit of work, taking each class as one of the stages in the development of the unit. The real test of any unit is its carry-over into life. Therefore, following the four stages of the development of the unit, its application in a real-life situation here on the campus is shown.

It is the hope of the editors that when you are evaluating this unit of work this book may serve as a reminder of the many happy and worthwhile experiences that have contributed toward the acquisition of desirable knowledge and information, habits and skills, attitudes and appreciations.

Contents

I. UNIT OF WORK
- ADMINISTRATION
- FACULTY
- CAMPUS
- STUDENT GOVERNMENT
- STUDENT PUBLICATIONS
- STAGES IN DEVELOPMENT OF UNIT
  - Initiation—Freshmen
  - Questions and Problems—Sophomores
  - Activities—Juniors
  - Culmination—Seniors
  - Application—Alumni

II. SUPERVISED STUDY
- NON-SOCIAL CLUBS
- OTHER ORGANIZATIONS

III. SUPERVISED PLAY
- ATHLETICS
- SOCIAL CLUBS

IV. FEATURES
- BEAUTY SECTION
- MAY DAY

Showing T. C. to Henry Ford and vice versa.

38951

DIVISION OF EDUCATION

CHAIRMAN OF DIVISION AND DIRECTOR OF LABORATORY SCHOOLS

Mr. Walter L. Downs

HIGH SCHOOL CRITIC TEACHERS OF CAMPUS LABORATORY SCHOOL

Mr. Henry J. McCormack . . . . . *Principal*
Mr. Sam Schiller — Miss Mary Will Wakeford
Miss Frances Knowlton

ELEMENTARY SCHOOL CRITIC TEACHERS OF CAMPUS LABORATORY SCHOOL

Miss Marie Wood — Miss Jean Sanford
Miss Marion Groover — Mrs. Henry J. McCormack

DENMARK LABORATORY SCHOOL STAFF

Miss Kate Houx . . . . . *Supervisor*
Mr. George Donaldson . . . . . *Principal*

SUPERVISORS

Miss Jane Franseth . . . . . *Supervisor of Bulloch County Schools*
Miss Elizabeth Donovan . . . . *Supervisor of Ogeechee Laboratory School*

PROFESSORS OF EDUCATION

Dr. J. E. Carruth — Mr. Leslie Johnson

Mr. Walter L. Downs

FRONT: Miss Marie Wood, Miss Marion Groover. BACK: Miss Jean Sanford, Mrs. Henry J. McCormack.

Mr. Sam Schiller, Miss Mary Will Wakeford, Mr. Henry J. McCormack, Miss Frances Knowlton.

DEDICATION

FOR MANY years South Georgia Teachers College has tried to supply Georgia with the very best teachers possible. The Division of Education has had a large part of the responsibility in keeping practices in this institution abreast of the times, by considering new trends, evaluating practices and selecting those that teachers may use to best advantage. Much credit is due the Division for its part in making the college one of the outstanding teacher-training schools in the state. For this reason we, the REFLECTOR Staff of 1939, dedicate this issue of the REFLECTOR to the Division of Education—our guide in Progressive Education.

Dr. J. E. Carruth, Mr. Leslie Johnson.

Miss Jane Franseth, Miss Elizabeth Donovan

Mrs. Kate Houx, Mr. George Donaldson.

UNIT

Including Administrative Officers, Faculty, Campus, Student Government, Student Publications, and five stages in the development of the Unit.

OF WORK

D E A N S

MISS VEAZY
Dean of Women

MRS. ALLENE C. MOORE
House Mother of Anderson Hall

MISS ELIZABETH EDENFIELD
House Mother of West Hall

MRS. IDA R. CAZORT
House Mother of Juliette Lowe Hall

MISS SOPHIE JOHNSON
Dean of Men

MR. Z. S. HENDERSON
Dean

The PRESIDENT

"PROGRESSIVE" is a bewitching word. It turns its back to the past and implies that halcyon days await us. While it throws no stones at the yesterdays—they played their part—it looks with confidence to the days which are ahead. "Tomorrow" is ever an untapped mine filled with wealth, wonder, and wisdom and only a "progressive" holds the magic key to unlock the door to its coveted treasure.

"Progressive education" is the vehicle on which progress rides from what was to what is to be. Its vocabulary contains the educational shibboleths of the hour. All education must accept progress as its goal. It must dedicate itself to new and better means of attaining more fruitful objectives.

This yearbook is an interpretation of "progressive education" as interpreted by the "progressives" who constitute the Senior Class of South Georgia Teachers College in 1939. May the ages approve it as a worthy expression of the "progressive" ideal is the wish of one who indulges the hope that he, also, is a "progressive."

MARVIN S. PITTMAN.

Officers of Administration and Campus Scenes

Administration Building

MR. R. L. WINBURN
Bursar

MISS MAE MICHAEL
Secretary to the President

West Hall

MR. W. C. HAYGOOD
Librarian

MISS VIOLA PERRY
Registrar

East Hall

MISS NELL SMITHSON
Dietitian

MR. ROY RABUN
Assistant Bursar

DR. C. M. DESTLER
Director of Junior Division

DR. J. E. CARRUTH
Director of Senior Division

Sanford Hall

New Laboratory School

MR. W. L. DOWNS
Director of Laboratory Schools

MISS QUEEN ELIZABETH COLLINS
Secretary to Director of Laboratory Schools

Faculty and Campus Scenes

DIVISION OF EDUCATION

Miss Mary Will Wakeford . . . . . *Critic Teacher*
Miss Elizabeth Donovan . . . . *Supervisor of Ogeechee Laboratory School*
Miss Kate Houx . . . . . *Supervisor of Denmark Laboratory School*
Miss Jane Franseth . . . . . *Supervisor of Bulloch County Schools*
Mrs. Henry McCormack . . . . . *Critic Teacher*
Mr. Henry J. McCormack . . . . *Principal of Campus Laboratory School*
Mr. L. W. Johnson . . . . . *Associate Professor*
Dr. J. E. Carruth . . . . . *Professor*
Mr. George W. Donaldson . . . . *Principal of Denmark Laboratory School*
Miss Marion Groover . . . . . *Critic Teacher*
Miss Marie Wood . . . . . *Critic Teacher*
Miss Frances Knowlton . . . . . *Critic Teacher*
Miss Jean Sanford . . . . . *Critic Teacher*
Mr. Sam Schiller . . . . . *Critic Teacher*

Old Laboratory School

The Little Store

Science Hall

DIVISION OF EXACT SCIENCES

Miss Malvina Trussell
Associate Professor

Mr. R. D. Pulliam
Associate Professor

Mr. Paul Thompson
Instructor

Mr. W. B. Moye
Assistant Professor

Mr. W. S. Hanner
Chairman, Associate Professor

Mr. Z. S. Henderson

Miss Viola Perry

Gymnasium

Health Cottage

DIVISION OF HEALTH AND PHYSICAL EDUCATION

MR. B. L. SMITH
Chairman

MISS RUBY HOKE
Registered Nurse

MRS. GENARIO HONEYCUTT BOWEN
Instructor

MISS SUSIE HAMMACK
Assistant Professor

DR. J. H. WHITESIDE
Medical Doctor

MR. JIM WRINKLE
Instructor

DIVISION OF LIBRARY SCIENCE

Miss Eleanor Ray . . . . . *Assistant Librarian*
Miss Hassie Maude McElveen . . . *Assistant Librarian*
Mr. William C. Haygood . . . . . *Librarian*
Miss Zulieme Lane . . . . . *Assistant Librarian*
Miss Sallie Smith . . . . . *Library Assistant*
Mrs. Kenneth L. Bing . . . . . *Library Assistant*

DIVISION OF SOCIAL SCIENCE

Mr. Wm. E. S. Flora
Instructor

Miss Hester Newton
Assistant Professor

Mr. R. J. H. DeLoach
Associate Professor

Dr. C. M. Destler
Chairman, Professor

Library

Anderson Hall

DIVISION OF FINE AND PRACTICAL ARTS

Mr. Ronald J. Neil
Associate Professor—Music

Mrs. Cazort
Music

Mr. Ernest Harris
Instructor—Band and Orchestral Music

Mrs. Esther Barnes
Instructor—Piano

Mr. Ivan Hostetler
Associate Professor—Industrial Arts

Mr. E. G. Livingston
Chairman, Industrial Arts

Mr. Kenneth L. Bing
Professor—Industrial Arts

Miss Ruth Bolton
Associate Professor—Home Economics

Miss Nell Smithson
Instructor—Home Economics

Miss Frances Knowlton
Instructor—Home Economics

Miss Lillian Hogarth
Instructor—Art

Mr. Leonard Kent
Instructor—Business Education

Juliette Lowe

DIVISION OF LANGUAGES

Dr. Abner Kelley
Associate Professor

Dr. C. W. Smith
Chairman, Associate Professor

Mr. M. A. Owings
Assistant Professor

Mrs. Marjorie Guardia
Assistant Professor

Mr. Robert Donaldson
Assistant Professor

In Memoriam

Mrs. P. D. Landrum

Barber, Girardeau, Proctor, Thomas.

STUDENT GOVERNMENT

If students are to participate in a democratic social order they must learn to do so by experience. The Student Council is an excellent example of Democracy on the campus. The officers are elected by popular vote from the different classes and co-operate in carrying out the best possible program of activities for the student body. After ten years of worthwhile existence the voice of over five hundred students still proves itself to be effective. The officers have shown themselves to be liberal, progressive, and capable in promoting the welfare of the student body as a whole. It is the function of this council to promote wholesome and worthy student activity, to create an atmosphere of mutual interest between faculty and students and to plan a democratic social program which will enrich the life of every student.

CAMPUS GOVERNMENT

OFFICERS

David Proctor . . . . . *President*

Juanita Thomas . . . . . *Vice-President*

Miriam Girardeau . . . . . *Secretary*

D. R. Barber . . . . . *Treasurer*

MEMBERS

Copeland Ozier . . . . . *President of Senior Class*

Eli Hill . . . . . *Senior Representative*

Priscilla Prather . . . . . *Senior Representative*

Harry Wilson . . . . . *Senior Representative*

Tom Vandiver . . . . . *President of Junior Class*

B. H. Ramsey . . . . . *Junior Representative*

Jewell Vandiver . . . . . *Junior Representative*

Joe Joyner . . . . . *President of Sophomore Class*

Orman Hamilton . . . . . *President of Freshman Class*

Jack Murray . . . . . *Freshman Representative*

Ramsey, Wilson, Prather, Ozier, Barber, Girardeau, Proctor, Thomas, Joyner, Hill, Vandiver, Hamilton, Murray.

LOUISE ENGLISH
Editor

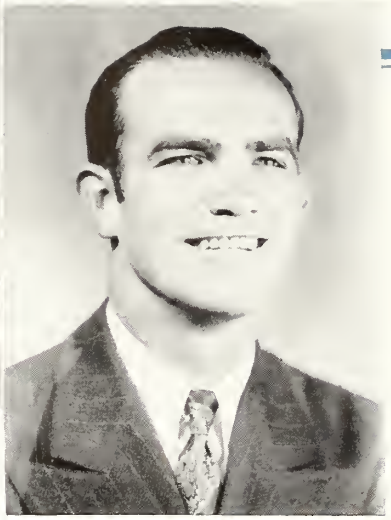

WILLIAM GERKEN
Business Manager

EDITORIAL STAFF

LOUISE ENGLISH	*Editor*
BEN JONES	*Associate Editor*
C. D. SHELEY	*Literary Editor*
ELOISE MINCEY	*Club Editor*
WILLARD CLANTON	*Club Editor*
EVELYN BAGGETT	*Art Editor*
BOBBY CARROLL	*Sports Editor*
WESLEY SHERMAN	*Photographic Editor*

Baggett, Jones, Carroll, English, Sherman, Clanton, Mincey.

39 REFLECTOR STAFF

"We learn what we live." May you ever, in your reminiscences fondly recall the many experiences of college life that proved to be learning situations. May this book serve as a book of memories—happy memories—of wonderful dreams, high ambitions, glorious hopes, and of wondering what the world had in store for you. May this book help you to recapture that spark—that ardor—that is at its peak during college days. If the Reflector of 1939 serves you in this capacity, we, the staff, shall feel richly repaid for every effort put forth.

BUSINESS STAFF

William Gerken . . . . . *Business Manager*
Priscilla Prather . . . . . *Assistant Business Manager*
Emily Akins . . . . . *Advertising Manager*
James Sharpe . . . . . *Advertising Manager*
Charlie Paine . . . . . *Circulation Manager*

Sharpe, Gerken, Prather, Paine, Akins.

C. D. SHELEY
Editor

THE GEORGE - ANNE

Established 1927

Member Georgia Collegiate Press Association

Published Bi-weekly by the Students of South Georgia Teachers College, Collegeboro, Ga. Address Communications to Box 183, Collegeboro, Ga. Published Bi-Weekly from September Till June Except During Holidays.

Subscription Rate: 10c per Copy, $1.00 per Year

Entered as Second-class Matter at the Postoffice at Collegeboro, Ga., under Temporary Permit.

C. D. Sheley . . . . . *Editor*
Nicholas Dunbar . . . . . *Assistant Editor*
Charles Browne . . . . . *Sports Editor*
Wyatt Bonner . . . . . *Business Manager*
T. A. Bacon . . . . . *Circulation Manager*
Essie Langford . . . . *Assistant Business Manager*

EDITORIAL STAFF

Priscilla Prather, Eloise Mincey, Kitty Gardner, Frances Deal, Miriam Girardeau, Mirian Townsend, James Aldred, Jouett Davenport, Gesmon Neville, Frank Frazier, Floyd Wardlow, Bill Chambliss, Homer Blitch.

SEATED: Bacon, Sheley, Bonner.
STANDING: Browne, Dunbar.

SEATED: Townsend, Mincey, Hughes, Gardner, Deal, Prather.
STANDING: Wardlow, Sheley, Chambliss, Davenport.

1. Initiation or Stimulation of Interest—Freshmen

OFFICERS

Orman L. Hamilton, *President* . . . . . Brunswick, Ga.
DELTA SIGMA

Sheldon L. Chapman, *Vice-President* . . . . . Waycross, Ga.

Marjorie E. Cobb, *Secretary-Treasurer* . . . . . Bainbridge, Ga.
DUX DOMINA

Jack Murray, *Student Council Representative*. . . . . Forsyth, Ga.

W. B. Akins . . . . . Register, Ga.
Helen Mae Allen . . . . . Statesboro, Ga.
Angie Altman . . . . . Sylvania, Ga.
Laura J. Altman . . . . . Sylvania, Ga.
Ona Dell Altman . . . . . Alma, Ga.
Alice Anderson . . . . . Register, Ga.
Theron O. Anglin . . . . . Wadley, Ga.
BUGGER DAGGER
Milton Arden . . . . . Guyton, Ga.
Maggie Mae Arnette . . . . Sylvania, Ga.
John Austin . . . . . Beaufort, N. C.
Marjorie Bacon . . . . . Willie, Ga.
Kenneth Bandy . . . . . Ringgold, Ga.
Virginia Nell Blitch . . . . Glennville, Ga.
DUX DOMINA

Mildred O. Bostwick . . . . Bainbridge, Ga.
D. L. D.
Mildred Bowen . . . . . Register, Ga.
Sara Reed Bowen . . . . . Register, Ga.
David S. Bowman . . . . Bromwood, Ga.
Pearl S. Bragg . . . . . Dover, Ga.
Jennie Brannen . . . . . Hazlehurst, Ga.
Morgan Lee Brannen . . . . Register, Ga.
Shelton Brannen . . . . . Stilson, Ga.
BUGGER-DAGGER
Martha E. Brassell . . . . . Gibson, Ga.
Herman Bray . . . . . Oglethorpe, Ga.
Leila Mae Brewton . . . . Groveland, Ga.
Lois V. Brewton . . . . . Groveland, Ga.
Lutie Brewton . . . . . Daisy, Ga.
Lucy Brinson . . . . . Woodcliff, Ga.

Eugene H. Brown . Stilson, Ga.

Yevonne Brown . Cobbtown, Ga.

Isaac N. Bunce . . . . . Statesboro, Ga.

Jimmie Bunce . . . . Statesboro, Ga.

Charles C. Bunn . . . . Cedartown, Ga.

Elizabeth Burkhalter . . . Claxton, Ga.

Glover Burney . . . . . Bainbridge, Ga.

J. B. Buxton, Jr. . . . . Girard, Ga.

Ida Lewis Canady . . . Swainsboro, Ga.

June Carpenter . . . Ft. Lauderdale, Fla.
EPICUREAN

Tom Carpenter . . . Ft. Lauderdale, Fla.
IOTA PI NU

Airene Carter . . . . . Soperton, Ga.

Montine Cason . . . . . Waycross, Ga.

Elizabeth Cato . . . . . Ellabell, Ga.

William F. Chambless . . . Sylvania, Ga.

Lynne Paule Claxton . . . . Kite, Ga.

Hazel Cleveland . . . . Fort Valley, Ga.

Josephine Coleman . . . . Cobbtown, Ga.

Ruby Coleman . . . . . Rentz, Ga.

Ruth Cone . Brooklet, Ga.
"X"

Martha Cowart . . . Atlanta, Ga.

Russell D. Cowart . . . Collins, Ga.

Harry Crawley . . Thomaston, Ga.
IOTA PI NU

Mrs. Willodean Crowell . . Soperton, Ga.

Evelyn Darley . . . . . Statesboro, Ga.

Freida Darsey . . . . . Amsterdam, Ga.

Sara Will Darsey . . . . Groveland, Ga.

Ferralyn Davidson . . . . . Rentz, Ga.

Margie Dekle . . . . . Statesboro, Ga.

DeAlva DeLoach . . . . Statesboro, Ga.

Clothilde DeNitto . . . . Brooklet, Ga.

Thomas Dews . . . . . Edison, Ga.
BUGGER-DAGGER

Ophelia Dorminy . . . . Fitzgerald, Ga.

Adele Dozier . . . . . Thomson, Ga.

John Henry Dunn . . . . Devereux, Ga.

Ermatrue Durrence . . . Glennville, Ga.

Monteen Eason . . . Surrency, Ga.

Virginia Eason . . . Reidsville, Ga.

Wynelle Eason . . . Surrency, Ga.

Palmer Edenfield . . . Wadley, Ga.

Marion Edwards . . . . . Claxton, Ga.
DUX DOMINA

Josephine Elarbee . . . . . Brooklet, Ga.

Ruby Elmore . . . . . Claxton, Ga.

Willis Elmore . . . . . Claxton, Ga.

Laurence Enlow . . . . . Atlanta, Ga.

Grace Everette . . . . . Oliver, Ga.

Joseph Feaster . . . . . Bath, S. C.

Ann Flanders . . . . . Swainsboro, Ga.

Marjorie Flynt . . . . . Metter, Ga.

William C. Fordham . . . . . Gibson, Ga.

Irving T. Fraser . . . . . Milledgeville, Ga.
IOTA PI NU

Mary Fries . . . . . Millen, Ga.
D. L. D.

Robert Fries . . . . . Millen, Ga.

Melba Funderburke . . . Cobbtown, Ga.

Leta Gay . . . . . Garfield, Ga.

Charlie Bowen Gnann . . . . Clyo, Ga.

Sara Elizabeth Godbee . . . Sardis, Ga.
DUX DOMINA

Carolyn Gooden . . . . . Willie, Ga.

Bernice Griffin . . . . . Sylvania, Ga.

Maurice Griffin . . . . . Dearing, Ga.

Robert Griner . . . . . Sylvania, Ga.

Bessie Groover . . . . . Statesboro, Ga.

Francis Groover . . . . . Stilson, Ga.

David Guffey . . . . . Climax, Ga.
BUGGER-DAGGER

Bess Elizabeth Hall . . . . Summit, Ga.

Fay Hall . . . . . Ft. Valley, Ga.
"X"

Henrietta Hall . . . . Statesboro, Ga.

Elsie Harden . . . . . Statesboro, Ga.

Fred Hardwick . . . . . Metter, Ga.

Frances Harrison . . . . . West Point, Ga.
L. T. C.

Mrs. Martha Harrison . . Sandersville, Ga.

Ruth Hart . . . . . Statesboro, Ga.

Azile Hartley . . . . . Miami, Fla.

Mary E. Hatcher . . . . Thomson, Ga.

Grace Hatten . . . . . Swainsboro, Ga.

Coy L. Heath . . . . . Bainbridge, Ga.

Lorene Heidt . . . . . Marlow, Ga.

Thelma Herndon . . . . . Surrency, Ga.

Robert Hill . . . . . Alamo, Ga.

Gene L. Hodges . . . . . Statesboro, Ga.
IOTA PI NU

John B. Hogarth . . . . Brunson, S. C.
DELTA SIGMA

Jean Holland . . . . . Manassas, Ga.

Roger Holland . . . . . Statesboro, Ga.

Eula Mae Holloway . . . Graymont, Ga.

Anna Will Holloway . . . Register, Ga.

Veneta Hooks . . . . . Stillmore, Ga.

Wm. Floyd Humphreys, Jr. . Sycamore, Ga.

Mary Anna Hursey . . . Statesboro, Ga.

Alice Virginia Hurst . . Waynesboro, Ga.

Joe C. Hurst . . . . . Egypt, Ga.

Joseph L. Ingram . . . . . Nelson, Ga.

John H. Jarriel . . . . . Collins, Ga.

Thomas Jenkins . . . . Edison, Ga.
BUGGER-DAGGER

Elma J. Johnson . . . . Graymont, Ga.

Horace Johnson . . . . Swainsboro, Ga.

Margaret Ann Johnston . Statesboro, Ga.
EPICUREAN

Arabel Jones . . . . . Statesboro, Ga.

Eula Beth Jones . . . Marshallville, Ga.
L. T. C.

John Thomas Jones . . . . Dublin, Ga.

Mable Jordan . . . . . Thomson, Ga.

Geraldine Keefe . . . . . Waycross, Ga.

Pilcher Kemp . . . . . Statesboro, Ga.

Eudine Kennedy . . . . . Reidsville, Ga.

Mary Kennedy . . . . . Metter, Ga.

Warner L. Kennon . . . Statesboro, Ga.
IOTA PI NU

Edna Kent . . . . . Millen, Ga.

Sara Kloepfer . . . . . Fort Valley, Ga.

DeAlva Kicklighter . . . Glennville, Ga.

Mary Evelyn King	Marietta, Ga.
Alice Jo Lane	Statesboro, Ga.
Elizabeth Latham	Sycamore, Ga.
Mildred Lee	Oliver, Ga.
Voncile Limerick	Hilltonia, Ga.
Troy Mallard	Statesboro, Ga.
Abbie Mann	Ashburn, Ga.
Ruth Martin	Ludowici, Ga.
Marguerite Matthews	Statesboro, Ga.
Mary McCarty	Attapulgus, Ga.
Frances McCrary	Gay, Ga.
Geneva McDaniel	Duluth, Ga.
Margaret McDaniel	Dexter, Ga.
Grace McElveen	Brooklet, Ga.
Marcia McNeeley D. L. P.	Waycross, Ga
Clare Mincey	Ogeechee, Ga.
James A. Moore	Collegeboro, Ga.
Haygood Morrison DELTA SIGMA	Thomson, Ga.
Robert Moye IOTA PI	Adrian, Ga.
William A. Mullis	Tifton, Ga.
Hilda Murphy	Statesboro, Ga.
Robert Nelson	Reidsville, Ga.
Geraldine Nelson	Waverly, Ga.
Susie B. NeSmith	Oliver, Ga.
Edna Neville	Statesboro, Ga.
Katherine Norman	Waycross, Ga.
Mattie Olliff	Statesboro, Ga.
Wallace O'Stein	Waresboro, Ga.
Nancy B. Parker	Fitzgerald, Ga.
Wilmer Parker	Ludowici, Ga.
Louise Parrish	Brooklet, Ga.
Claud T. Patat	Cuthbert, Ga.
Latha Phillips	Soperton, Ga.
Reba Plyler	Claxton, Ga.
Sarah Poindexter	Statesboro, Ga.
Cleonelle Powell "X"	Kite, Ga.

Linnie Powell . . . . Wrightsville, Ga.

Mary D. Powell . . . Sylvania, Ga.

James Proctor . . . . Woodbine, Ga.
IOTA PI NU

Dru de G. Rambo . . . . . Macon, Ga.

Bill T. Ramsey . . . . Statesboro, Ga.
DELTA SIGMA

John W. Reiser . . . . . Clyo, Ga.

Mary F. Robinson . Rosier, Ga.

Beulah Rogers . . . Reidsville, Ga.

Ellen Sanders . . . . Adrian, Ga.

Eunice Sanders . . . . Adrian, Ga.

William F. Sartain . Molena, Ga.

Olivia Schramm . . Moultrie, Ga.

Thomas Scott . . . Millen, Ga.

Clara Sears . . . . Lumber City, Ga.

Sybil Shepard . . . Dexter, Ga.

Wesley Sherman . Savannah, Ga.

Susie E. Shivers . . . Vidette, Ga.
"X"

Betty Smith . . . . . Statesboro, Ga.
EPICUREAN

Charlie D. Smith . . . Macon, Ga.

Corine Smith . . . . . Daisy, Ga.

Geraldine Smith . . Manassas, Ga.

Louella Smith . . . . Lake Park, Ga.

W. C. Spivey . . . . . Metter, Ga.

Joe Stanford . . . . . Cuthbert, Ga.

Z. L. Strange, Jr. . . Statesboro, Ga.

Genevieve Strazzo . . Brooklet, Ga.

Nancy Strickland . . . Waycross, Ga.

Thomas Strickland . . . . Mt. Dora, Fla.

Claude H. Sullivan . . . . Perkins, Ga.

Annie Mae Taylor . . . . . Millen, Ga.
D. L. D.

Louise Thigpen . . . . . Adrian, Ga.

Rachel Tillman . . Glenwood, Ga.

Myra Tippins . . . Claxton, Ga.

Isabel Trussell . . . . Junction City, Ga.
L. T. C.

John R. Turner . . . . . Gay, Ga.

Edna Tyson . . . . Nashville, Ga.

Iris R. Underwood . . . Oglethorpe, Ga.

Sarah Underwood . . . . Waycross, Ga.

Jean Van Horn . . . . . Cusseta, Ga.

Wilmer Wallace . . . . Louisville, Ga.

John Clay Waller . . . . Tennille, Ga.

Floyd Wardlow . . . . . Ashburn, Ga.

DeWitt Warnock . . . . Tarrytown, Ga.

James W. Warnock . . . . . Alma, Ga.

Roy Pate Warren . . . . Stillmore, Ga.

Harry C. Waters . . . . . Daisy, Ga.

Nell Waters . . . . . Hilltonia, Ga.

Katherine Watson . . . . . Metter, Ga.

William Watson . . . . Thomson, Ga.

Hal Chesley Whitley . . Osierfield, Ga.

William L. Wilkinson . . Bainbridge, Ga.
DELTA SIGMA

Frances Williams . . . . Glennville, Ga.

James Lamon Williams . . . Pulaski, Ga.
BUGGER-DAGGER

Osborn Lee Williams . . . Register, Ga.

Marcia Williamson . . . Oak Park, Ga.

Rufus C. Wilson . . . . Statesboro, Ga.

William R. Wingate . . . . Pelham, Ga.

Geraldine York . . . . . Gay, Ga.

Madolyn Young . . . . . Tennille, Ga.

Marion A. Young . . . . Thomson, Ga.
DELTA SIGMA

2. Questions and Problems—Sophomores

OFFICERS

JOE R. JOYNER, *President* . . . Screven, Ga.
DELTA SIGMA

MARION LANIER, *Vice-Pres.* . Statesboro, Ga.
DUX DOMINA

CATHERINE GAINEY, *Sec'y* . Bainbridge, Ga.
DUX DOMINA

SEPHALEE HUTCHINSON, *Treas.* . Adrian, Ga.

D. R. BARBER . . . . . Bainbridge, Ga.
Student Council Representative

MARY ALTMAN . . Sylvania, Ga.

WM. DEAN ANDERSON . Statesboro, Ga.
IOTA PI NU

WINONA ANDERSON . . . . Claxton, Ga.

SARA ATTAWAY . . . . . Wrens, Ga.

EMMA JANE AUTREY . . . . Guyton, Ga.

JOHN BEN AYERS . . . . Canon, Ga.

JOAN BACON . . . . Glennville, Ga.

T. A. BACON . . . . . Manassas, Ga.

MARY ELLEN BATTLE . . . . Wadley, Ga.
"X"

CARROLL BEASLEY . . . . . Statesboro, Ga.

ELIZABETH BENNETT . . . Glennville, Ga.

JAMES BLITCH . . . . . Glennville, Ga.
DELTA SIGMA

HOMER BLITCH . . . . . Statesboro, Ga.

MARJORIE BOATRIGHT . . . Claxton, Ga.

GEORGE BODDIFORD . . . . Sylvania, Ga.

MARGARET BODDIFORD . . Sylvania, Ga.

Elliott Boswell . . . Robinson, Ga.

Albert Braswell . . . Statesboro, Ga.
DELTA SIGMA

Frances Breen . . . . . Jesup, Ga.
EPICUREAN

Kathryn Brown . . . . Summit, Ga.

Mary Elizabeth Brown . Garfield, Ga.

Sam Burgess . . . . . Ashburu, Ga.

Harry Burney . . . Bainbridge, Ga.

Earl Byrd . . . Patterson, Ga.

Dorothy Caldwell . . . . . Gay, Ga.
"X"

Janetta Caldwell . . . . Gay, Ga.
"X"

Audrey Cason . . . . Ellabell, Ga.

William Clifton . . . Statesboro, Ga.

Thomas Cox . . . . . Attapulgus, Ga.

John C. Cromley . . . . . Brooklet, Ga.
IOTA PI NU

Curtis Crook . . . . . Thomson, Ga.
DELTA SIGMA

Frances Deal . . . . . Statesboro, Ga.
EPICUREAN

Doris DeLoach . . . . Claxton, Ga.

Mrs. Myrtice DeLoach . . . . Hagan, Ga.

Ernestine Driggers . . . Statesboro, Ga.

Dorothy Durden . . . Statesboro, Ga.

Dorothy Elkins . . Sandersville, Ga.

Louise Elkins . . . Sandersville, Ga.

Loy A. Everette . . . Oliver, Ga.

Chess Faircloth . . . Statesboro, Ga.

Kathleen Ferguson . . . . Thomaston, Ga.

Milton Findley . . . . . Lyons, Ga.
BUGGER-DAGGER

Frank S. Frazer . . . . . Fitzgerald, Ga.

Mervin Futral . . . . . Bartow, Ga.

J. A. Gardner, Jr. . . . . Pulaski, Ga.
Fulton A. Glisson . . . . Metter, Ga.
Gladys Gnann . . . . . Marlow, Ga.
Julia Emily Goff . . . . Statesboro, Ga.

William A. Good . . . . Cedartown, Ga.
D. B. Gould . . . . . Statesboro, Ga.
C. W. Graham . . . . . Washington, Ga.
Tommie Gray . . . . Waynesboro, Ga.
EPICUREAN

Cora Lee Greene . . . . . Metter, Ga.
Willard Greene . . . . . Dearing, Ga.
Albert Q. Hagan . . . . . Oliver, Ga.
Burdelle Harrison . . Halcyon Dale, Ga.
D. L. D.

Emily Heath . . . . . Warwick, Ga.
Louida Hendrix . . . . . Summit, Ga.
Virginia Hill . . . . . Hilltonia, Ga.
Evelyn Hodges . . . . . Guyton, Ga.

Neal Hodges . . . . . Guyton, Ga.
Elizabeth Horn . . . . Bainbridge, Ga.
DUX DOMINA
Harold Houston . . . . . Sylvester, Ga.
IOTA PI NU
Frances Hughes . . . . . Brooklet, Ga.
EPICUREAN

M. C. Hursey . . . . . Statesboro, Ga.
Charlie Jeremias . . . . Washington, Ga.
Lela May Johnson . . . White Oak, Ga.
J. Brantley Johnson . . Statesboro, Ga.
DELTA SIGMA

Myrtle Larisey . . . . . Sylvania, Ga.
Evelyn Lee . . . . . Statesboro, Ga.
Rose Lockhart . . . . . Miami, Fla.
DUX DOMINA
Everette Loosier . . . . Thomaston, Ga.

Marguerite McCarthy . . White Oak, Ga.

Bettie McLemore . . . . Statesboro, Ga.
L. T. C.

Mary Mercer . . . . . Donovan, Ga.
D. L. D.

Sara Morris . . . . . Swainsboro, Ga.
L. T. C.

Robert Moss . . . . . Doerun, Ga.

Alma Mount . . . . . Statesboro, Ga.

Paul Murphy . . . . . Millen, Ga.

Eddie Najjar . . . . . Cedartown, Ga.

Katrena NeSmith . . . . Groveland, Ga.

Lila M. NeSmith . . . . Statesboro, Ga.

Jessie Neville . . . . . Statesboro, Ga.

Marguerite Neville . . . . Statesboro, Ga.

Ethel Nix . . . . . Lyons, Ga.

Frank Olliff . . . . Statesboro, Ga.
DELTA SIGMA

George E. Parker . . . . . Woodcliff, Ga.

Joseph J. Parker . . . . Rocky Ford, Ga.

Henry Grady Parrish . . . Brooklet, Ga.

Hiram S. Patterson . . . . Louisville, Ky.
DELTA SIGMA

Margaret Peacock . . . . Harrison, Ga.

Howell Perryman . . . . Cedartown, Ga.
IOTA PI NU

Mary E. Powell . . . . . Swainsboro, Ga.
DUX DOMINA

Iris V. Price . . . . . Wrightsville, Ga.

Emolyn N. Rainey . . . . Columbus, Ga.
L. T. C.

Harris Rape . . . . . Perry, Ga.
IOTA PI NU

Margaret Remington . . . Statesboro, Ga.
DUX DOMINA

Olive L. Reppard . . . . . Fitzgerald, Ga.

Almand Roach . . . . . Dublin, Ga.

Gene Rushing . . . . . Statesboro, Ga.

Elbert C. Sanders . . Pembroke, Ga.
Jeannette Sasser . . Statesboro, Ga.
Elender Scales . . . . Homer, Ga.
Loy Scott . . . . . Augusta, Ga.

Rebecca Shearouse . Myrtle Beach, S. C.
Josephine Simmons . . . Metter, Ga.
Martha Lane Simpson . Fortson, Ga.
Anne Slade . . . . . Bartow, Ga.

Caroline Smith . . Swainsboro, Ga.
Dora Evelyn Smith . . Savannah, Ga.
Ruby B. Smith . . . Statesboro, Ga.
Ima Spell . . . . . Lyons, Ga.

C. Robert Stripling . . . Albany, Ga.
Virginia Tomlinson . Statesboro, Ga.
Grace Underwood . Summertown, Ga.
Gertrude Urquehart . Waycross, Ga.

Connie M. Usher . . . Sylvania, Ga.
Emory Watkins . . . Brooklet, Ga.
Jo Belle Whelchel . . . Lyons, Ga.
Eleanor Williamson . Oak Park, Ga.

Heyward Wilson . . Statesboro, Ga.
William A. Winn . . . Harlem, Ga.
IOTA PI NU
William E. Woodrum . . Millen, Ga.
Herman M. Wrinkle . . Dalton, Ga.
IOTA PI NU

Reba Yarbrough . . Thomaston, Ga.
L. T. C.
Frank Zetterower . . . Dublin, Ga.
DELTA SIGMA

3. Activities – Juniors

OFFICERS

TOM VANDIVER, *President* . . . . . Summit, Ga.

DELTA SIGMA

SALLIE SMITH, *Vice-President* . . . . . Statesboro, Ga.

"X"

MIRIAM GIRARDEAU, *Secretary-Treasurer* . . . . . Claxton, Ga.

DUX DOMINA

JEWELL VANDIVER, *Student Council Representative* . . . . . Summit, Ga.

L. T. C.

B. H. RAMSEY, *Student Council Representative* . . . . . Statesboro, Ga.

DELTA SIGMA

James W. Aldred . . Statesboro, Ga.
IOTA PI NU

John Allen . . . Woodland, Ga.

J. Clyde Anderson . . . Dixie, Ga.
BUGGER-DAGGER

Lorraine Arnsdorff . Amsterdam, Ga.
L. T. C.

Asa Barnard . . . Glennville, Ga.

Dorothy Berry . . . Columbus, Ga.

Ted W. Booker . . . Macon, Ga.
IOTA PI NU

Irene Borland . . . Bainbridge, Ga.

Grace Bowen . . . . Portal, Ga.

I. W. Bragg, Jr. . . . . Gray, Ga.
IOTA PI NU

Thomas B. Brantley . Hilltonia, Ga.

Ann Breen . . . . . Jesup, Ga.
EPICUREAN

Mary Brigman . . . . Baxley, Ga.

Lorraine Brockett . Bainbridge, Ga.
L. T. C.

Ira Lois Brown . . . . Leslie, Ga.
"X"

Robert J. Brown . . Statesboro, Ga.
DELTA SIGMA

Dana A. Butler . . Fort Valley, Ga.
BUGGER-DAGGER

Winona A. Carpenter, Statesboro, Ga.
D. L. D.

Robert C. Carroll . . . Sparta, Ga.

Carlton Carruth . . Statesboro, Ga.

Edward Carruth . . Statesboro, Ga.

William Chambless . . Dawson, Ga.

Elsie Lee Cheek . . . Leslie, Ga.

Bill Cooper . . . . Sylvania, Ga.

WINIFRED CORBETT . . . Pearson, Ga.
D. L. D.

LEROY COWART . . . . Atlanta, Ga.
DELTA SIGMA

DOROTHY CROMLEY . . Brooklet, Ga.
L. T. C.

JAMES C. DASHER . . . Valdosta, Ga.

JOUETT DAVENPORT, JR. . Augusta, Ga.

JIMMIE R. DELOACH . . Pembroke, Ga.
DELTA SIGMA

ADOLPH DRURY . . . Brunswick, Ga.

KATHRYN DUBBERLY . . Glennville, Ga.
"X"

NICHOLAS L. DUNBAR . Milhaven, Ga.
BUGGER-DAGGER

CLEO A. EDENFIELD . . Statesboro, Ga.

M. WALTER FLANDERS . Wrightsville, Ga.

ELIZABETH FORD . . . Sylvester, Ga.

Marjorie A. Forehand . Pinehurst, Ga.

Kathryn Gardner . . Ellabell, Ga.

Milburn Glenn . . . Soperton, Ga.

Rebecca Grace . . . . . Elko, Ga.
D. L. D.

Mary Dukes Griner . . Stilson, Ga.

Gerald Groover . . . Statesboro, Ga.
DELTA SIGMA

Mary Edna Gunter . Louisville, Ga.
EPICUREAN

Herschel Hamill . . Arlington, Ga.
IOTA PI NU

Marie Hand . . . . . Climax, Ga.

Isabelle E. Hardy . . Statesboro, Ga.

Pierre Harper . . . Osierfield, Ga.

L. Calvin Harrison . . Brooklet, Ga.

Agnes D. Hodges . . . Brinson, Ga.
L. T. C.

Henry L. Hodges . . . Douglas, Ga.

Laura Hodges . . . . Guyton, Ga.

Margaret Jones . . . Matthews, Ga.

Janice Kenmore . . . Hartwell, Ga.

Helen A. Kessler . . . Rincon, Ga.

Vera A. Kessler . . . Marlow, Ga.

Virginia W. King . . . Cusseta, Ga.
D. L. D.

A. D. LaFavor . . . . Avera, Ga.

L. C. Lee . . . Ft. Lauderdale, Fla.

Hugh Clyde Maxwell . Climax, Ga.
IOTA PI NU

Dorothy McCrimmon, Mt. Vernon, Ga.

Sara A. McDaniel . . . Duluth, Ga.

William McLeod . . . Cuthbert, Ga.
DELTA SIGMA

Elizabeth Miller . . Savannah, Ga.

Robert Miller . . New Smyrna, Fla.

Wm. Gesman Neville, Jr., Statesboro, Ga.

Manora New . . . . Statesboro, Ga.

Frances L. Nipper . . . Archer, Fla.

Anne Pennington . . Hazlehurst, Ga.

Leona Perkins . . . Cofferton, Ga.

Mack Pickett . . . Richland, Ga.

Mildred Pittman . . Savannah, Ga.

Nell Pittman . . . Americus, Ga.
"X"

Jane A. Pool . . . . Guyton, Ga.

Merle Anne Powell . Swainsboro, Ga.
DUX DOMINA

John S. Roberts . . . Matthews, Ga.

Joseph Robertson . . Americus, Ga.
DELTA SIGMA

Virgil Robinson . . . Statesboro, Ga.

Lawrence Rowell . . Moultrie, Ga.

Inez Rushton . . . Rocky Ford, Ga.

Doris Sands . . . . . Daisy, Ga.
DUX DOMINA

John F. Simpson . . Lawrenceville, Ga.

Mineola Smith . . . Douglas, Ga.

Willie Nell Smith . . Savannah, Ga.

Nell Starkey . . . . Savannah, Ga.

James Edwin Thomas . Attapulgus, Ga.
BUGGER-DAGGER

Margaret Nell Thompson, Vidalia, Ga.

Ernest L. Trowell . . . Oliver, Ga.

Harry L. Vause . . . Garfield, Ga.

Doris Wallace . . . Statesboro, Ga.
D. L. D.

Clifford Wells . . . Climax, Ga.
BUGGER-DAGGER

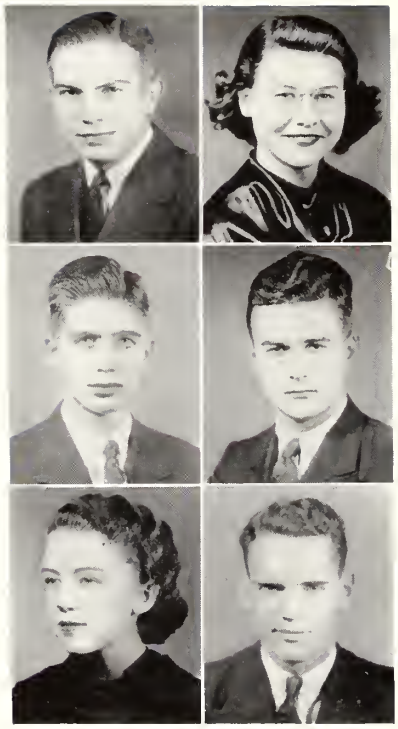

4. Culmination—Seniors

CLYDE COPELAND OZIER

President

Montezuma, Ga.

GENERAL SCIENCE

Iota Pi Nu; Bachelors Club; Y. M. C. A. Cabinet, 3; Football, 2, 3, 4; Basketball, 4; Tennis, 2, 3, 4; Tumbling, 3; President Iota Pi Nu, 4; Class President, 4; Student Council, 4; House Council, 4; Transfer, Mercer.

HAROLD JAMES RIGSBY

Vice-President

Bowdon, Ga.

SOCIAL SCIENCE

Iota Pi Nu; Bachelors Club; Basketball, 2, 3, 4; Y. M. C. A., 3, 4; Vice-President Senior Class; Football, 2, 3, 4; Transfer, Bowdon College.

ANNE CECILIA FELTON

Secretary

Ideal, Ga.

ENGLISH

Lambda Theta Chi; Treasurer L. T. C., 3; President L. T. C., 4; Y. W. C. A. Cabinet, 3, 4; Senior Class Secretary; Pan-Hellenic Council, 4; House Council, 3; Home Economics Club, 3.

COPELAND OZIER

HAROLD RIGSBY

ANNE FELTON

ALICE HILL

ELI HILL

HARRY WILSON

PRISCILLA PRATHER

ALICE VIRGINIA HILL
Treasurer
Bainbridge, Ga.
ELEMENTARY EDUCATION

Dux Domina; President Dux Domina, 2, 4; W. A. A., 1, 2, 3; Y. W. C. A., 1, 2, 3; Dramatic Club, 1, 2, 3; Glee Club, 3; Home Economics Club, 4; House Council, 2, 4; Treasurer Senior Class.

ELI HILL, JR.
Student Council Representative
Dawson, Ga.
SOCIAL SCIENCE

Bachelors Club; Football, 1, 2, 3, 4; Student Council, 3, 4; Administrative Council, 4; President Sanford Hall, 4; Y. M. C. A. House Council, 2, 4; Royal Order of Bushwhackers.

HARRY B. WILSON
S. S. R.
Fitzgerald, Ga.
HISTORY

Iota Pi Nu; Bachelors Club; Football, 3, 4; Student Council, 4; House Council, 4; I. R. C., 4; Royal Order of Bushwhackers; Transfer, Middle Georgia College.

PRISCILLA PRATHER
S. S. R.
Washington, Ga.
ELEMENTARY EDUCATION

Epicurean; Band, 1, 2; Secretary Epicureans, 1; President Epicureans, 2; Secretary-Treasurer W. A. A., 2; House Council, 2, 3, 4; Y. W. C. A. Cabinet, 2, 3, 4; May Court, 2, 3; President W. A. A., 3, 4; Vice-President Epicureans, 3, 4; Vice-President Pan-Hellenic, 3, 4; Secretary Student Council, 3; Student Council, 4; Iota Pi Nu Sponsor, 3, 4; Dance Club, 4; *George-Anne* Staff, 4; REFLECTOR Staff, 4; Y. W. C. A., 1, 2, 3, 4; Beauty Section, 4.

WILLIAM H. ADAMS

Avera, Ga.

BIOLOGY

Bachelors Club; Industrial Arts Club, 2, 3, 4; Vice-President Industrial Arts Club, 4; Track, 2, 3, 4; Y. M. C. A., 1, 2, 3, 4; Transfer, Emory.

EMILY AKINS

Statesboro, Ga.

ELEMENTARY EDUCATION

Epicurean.

BLANCHE ANDERSON

Statesboro, Ga.

SUPERVISION

Rosenwald Student; Rosenwald Club, 4.

BILL ADAMS
EMILY AKINS
BLANCHE ANDERSON
MARY EDITH ANDREWS
GERALD BACON
EVELYN BAGGETT
MAMIE BAKER
J. A. BOATRIGHT

MARY EDITH ANDREWS

Carnegie, Ga.

SCIENCE

"X" Club; President "X" Club, 4; Vesper Choir, 3, 4; Vice-President House Council, 4; Y. W. C. A., 3, 4; Y. W. C. A. Cabinet, 4; Band, 4; Transfer, Andrew College.

GERALD CARTER BACON

Pembroke, Ga.

SOCIAL SCIENCE

Industrial Arts Club, 3, 4; I. R. C., 3, 4.

EVELYN FAYE BAGGETT

Dublin, Ga.

SUPERVISION

Rosenwald Student; Rosenwald Club, 4; I. R. C., 4; Secretary-Treasurer Glee Club, 4; Dramatic Club, 4; Transfer, University of Georgia.

MAMIE BAKER

Norman Park, Ga.

ELEMENTARY EDUCATION

Y. W. C. A., 2, 3, 4; Vesper Choir, 3, 4; Music Club, 2, 4; Glee Club, 3, 4; Transfer, G. S. C. W.

JOSEPH AARON BOATRIGHT

Hazlehurst, Ga.

SUPERVISION — SOCIAL SCIENCE

Rosenwald Student; Rosenwald Club, 4; Forensic Council, 4; English Club, 4; I. R. C., 4.

JOHN WYATT BONNER

Gray, Ga.

HISTORY

Y. M. C. A., 3, 4; Y. M. C. A. Cabinet, 4; *George-Anne* Staff, 3, 4; Business Manager *George-Anne*, 4; I. R. C., 3, 4; English Club, 4; Treasurer English Club, 4; James Allen Bunce Cup, 3; Transfer, Middle Georgia College.

SUSAN ANN BRASWELL

Stilson, Ga.

GENERAL SCIENCE

Y. W. C. A., 1, 2, 3, 4; W. A. A., 2, 3, 4; House Council, 3; Basketball, 1, 2, 3, 4; Volleyball, 1, 2, 3, 4; Baseball, 1, 2, 3, 4; Tennis, 1, 2, 3, 4; Bird Club, 4; Photography Seminar, 3.

RUBY BRAZIEL

Pitts, Ga.

SUPERVISION

Rosenwald Student; Rosenwald Club, 4; I. R. C., 4; Glee Club, 4; Transfer, Andrew.

WYATT BONNER
SUSAN ANN BRASWELL
RUBY BRAZIEL
CLARA BREWTON
CHARLIE BROWN
LUCY BUNCE
ELIZABETH BURNS
MARION CARPENTER

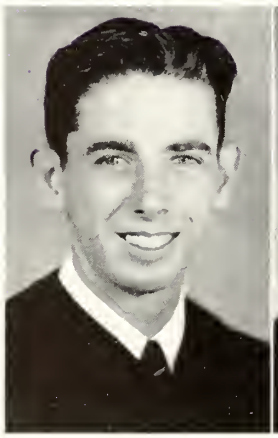

CLARA ELIZABETH BREWTON

Groveland, Ga.

HOME ECONOMICS

Home Economics Club, 2, 3, 4; Secretary Home Economics Club, 4; Y. W. C. A., 1, 2, 3, 4; President Brown Cottage, 4; French Club, 1.

LUCY BUNCE

Statesboro, Ga.

GENERAL SCIENCE

"X" Club; Secretary "X" Club, 2; Freshman Commission; I. R. C., 2, 3, 4; Bird Club, 4; Executive Committee of Bird Club, 4; Photography Seminar, 3; Honors Day, 2, 3.

CHARLIE HENRY BROWNE

Brunswick, Ga.

HISTORY

Iota Pi Mu; Football, 4; *George-Anne* Staff, 4; Transfer, University of Chattanooga.

ELIZABETH BURNS

Eastman, Ga.

SUPERVISION

Rosenwald Student; Rosenwald Club, 4; Y. W. C. A., 1, 2; W. A. A. Council, 2; Honor Student, 2; Dramatic Club, 1, 2.

MARION CARPENTER

Statesboro, Ga.

MUSIC

Iota Pi Nu; Band, 1, 2, 3, 4; Assistant Band Director, 1, 2; President of Band, 3; Symphony Orchestra, 1, 2, 3; Director Symphony Orchestra, 2; Vice-President Music Club, 3; President Music Club, 4; Dance Orchestra, 1, 2, 3; Leader Dance Orchestra, 4.

JULIA SEWELL CARROLL

Atlanta, Ga.

ENGLISH

Y. W. C. A. Cabinet, 3, 4; English Club, 4; President Juliette Lowe House Council, 4; Transfer, North Georgia College.

AUGUSTIN STURGID CARSWELL

Blakely, Ga.

GENERAL SCIENCE

Bugger-Dagger; Football, 4; Basketball, 4; House Council, 4; Transfer, Georgia Southwestern.

WILLARD WINFIELD CLANTON

Ellabell, Ga.

FRENCH

Iota Pi Nu; Bachelors Club; Secretary Iota Pi Nu, 4; Dramatic Club, 1, 2, 3; Vice-President Dramatic Club, 3; Theater Board, The Masquers, 4; REFLECTOR Staff; Chorus, 3; Honors Day Student, 1, 2; Honored for Work in Dramatics, 1, 2; Y. M. C. A. Cabinet, 4.

JULIA CARROLL
A. S. CARSWELL
WILLARD CLANTON
JULIAN COLLUM
ALLENE CON
FRANCES COUEY
B. R. B. DAVIS
MRS. R. O. DeLOACHE

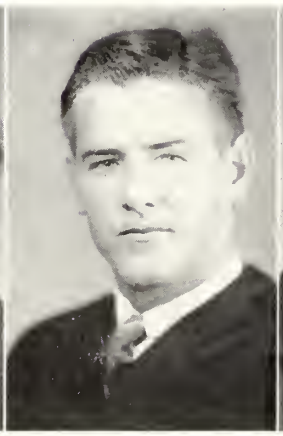

JULIAN POLK COLLUM

Springfield, Ga.

BIOLOGY

A.B. Degree from Emory University, '38.

SARA FRANCES COUEY

Perry, Ga.

SUPERVISION

Rosenwald Student; Rosenwald Club, 3, 4; I. R. C., 3, 4.

DOROTHY ALLENE CON

Mt. Vernon, Ga.

ELEMENTARY EDUCATION

Vesper Choir, 3, 4; Transfer, Brewton-Parker.

BUREN RODDEN BAREFIELD DAVIS

Colquitt, Ga.

INDUSTRIAL ARTS

Bugger-Dagger; President Bugger-Dagger, 4; Industrial Arts Club, 4; College Barber, 4; Owner of "Jitterbug."

MRS. R. O. DeLOACHE

Glennville, Ga.

SUPERVISION

Rosenwald Student; Rosenwald Club, 4; I. R. C., 4; Transfer, G. S. W. C.

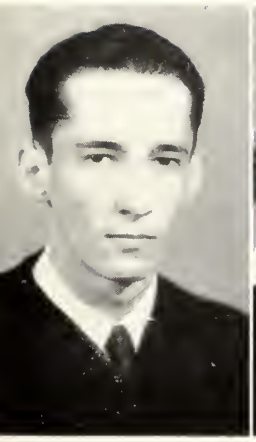

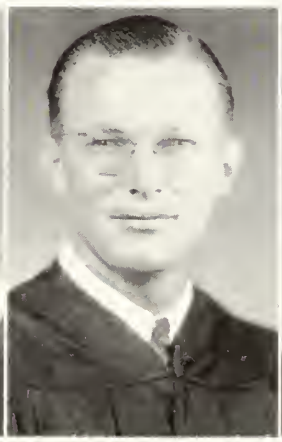

LOUISE ENGLISH

Thomaston, Ga.

SUPERVISION

Rosenwald Student; Rosenwald Club, 3, 4; Glee Club, 3, 4; Women's Octette, 3; Music Club, 3, 4; Editor REFLECTOR; Transfer, Bessie Tift.

CHARLES ALEXANDER ESTES

Gay, Ga.

SOCIAL SCIENCE

CHARLES TAUNTON ESTES

Union City, Ga.

INDUSTRIAL ARTS

Industrial Arts Club, 4; Football, 2, 3, 4; Boxing, 2, 3; Transfer, Georgia Tech.

LOUISE ENGLISH
CHARLES A. ESTES
CHARLES T. ESTES
JOE C. EUBANKS
J. L. FAIRCLOTH
ARTHUR FARRAR
MRS. BERNICE FLOYD
MILDRED FRAZIER

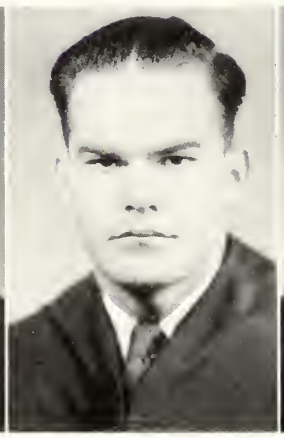

JOE C. EUBANKS

Chauncey, Ga.

SUPERVISION

Rosenwald Student; Rosenwald Club, 4.

ARTHUR CURTIS FARRAR

Wadley, Ga.

SUPERVISION — SOCIAL SCIENCE

Rosenwald Student; Rosenwald Club, 4; I. R. C., 4; Bugger-Dagger, 4; Forensic Council, 4.

JAMES LOYCE FAIRCLOTH

Seville, Ga.

SUPERVISION

Rosenwald Student; Rosenwald Club, 3, 4; Industrial Arts Club, 3, 4; Dramatic Club, 3, 4; Bachelors Club, 3, 4; Transfer, Middle Georgia College.

MRS. BERNICE D. FLOYD

Homerville, Ga.

SUPERVISION

Rosenwald Student; Rosenwald Club, 4; Transfer, G. S. C. W.

MARTHA MILDRED FRAZIER

Gibson, Ga.

ENGLISH

Home Economics Club, 2; Glee Club, 4; Vesper Choir, 4.

JOHN OLIVER FUSSELL

Dawson, Ga.

INDUSTRIAL ARTS

Bachelors Club, 1, 2, 3, 4; Industrial Arts Club, 3, 4; House Council, 4.

MARY LOUISE GEER

Douglasville, Ga.

SUPERVISION

Rosenwald Student; Rosenwald Club, 4; I. R. C., 4; Transfer, University of Georgia Evening School.

WILLIAM GERKEN

Savannah, Ga.

INDUSTRIAL ARTS

Bachelors Club, 3, 4; Industrial Arts Club, 2, 3, 4; *George-Anne* Staff, 2, 3; Business Manager REFLECTOR Staff, 4; Y. M. C. A., 2, 3.

OLIVER FUSSELL
LOUISE GEER
WILLIAM GERKEN
FANNIE LAUPA HARRELL
THELMA HARRISON
W. P. HERRING
HUGH HILL
OZZIE HINSON

FANNIE LAURA HARRELL

Eastman, Ga.

SUPERVISION

Rosenwald Student; Rosenwald Club, 4; Secretary Rosenwald Club, 4; Glee Club, 4; Transfer, G. S. C. W.

THELMA LAVERNE HARRISON

Halcyon Dale, Ga.

ELEMENTARY EDUCATION

D. L. D.; Pan-Hellenic Council, 3, 4; Secretary Pan-Hellenic Council, 4; Glee Club, 1, 2, 3; Band, 1, 2, 3; Dramatic Club, 1, 2, 3; Secretary Dramatic Club, 2; Vesper Choir, 1, 2, 3; Y. W. C. A., 1, 2, 3, 4; Secretary and Vice-President D. L. D., 2; President D. L. D., 4.

WILLIAM P. HERRING

Lake Park, Ga.

SUPERVISION — INDUSTRIAL ARTS

Rosenwald Student; Rosenwald Club, 4; House Council, 4; Transfer, Georgia Southwestern College.

HUGH ROBINSON HILL

Alamo, Ga.

ENGLISH

Y. M. C. A. Cabinet, 3; Football, 3; Transfer, A. B. A. C., Tifton.

OSWALD HINSON

Claxton, Ga.

GENERAL SCIENCE

THAD W. HOLLINGSWORTH

Hatley, Ga.

SUPERVISION

Rosenwald Student; Rosenwald Club, 3, 4; Vice-President Rosenwald Club, 3; President Rosenwald Club, 4; Glee Club, 3, 4; President Glee Club, 4; Music Club, 3; Dramatic Club, 3, 4; Vesper Choir, 3; Transfer, Georgia Southwestern.

LONNIE HOLLOWAY

Graymont, Ga.

INDUSTRIAL ARTS

HOMER FRANKLIN HOOK

Statesboro, Ga.

INDUSTRIAL ARTS

Iota Pi Nu; Treasurer Iota Pi Nu, 4; Industrial Arts Club, 3, 4; I. R. C., 3.

THAD HOLLINGSWORTH
LONNIE HOLLOWAY
FRANK HOOK
JAMES HUSSEY
BYRD IVESTER
BEN JONES
LUCY JONES
RALPH KEMP

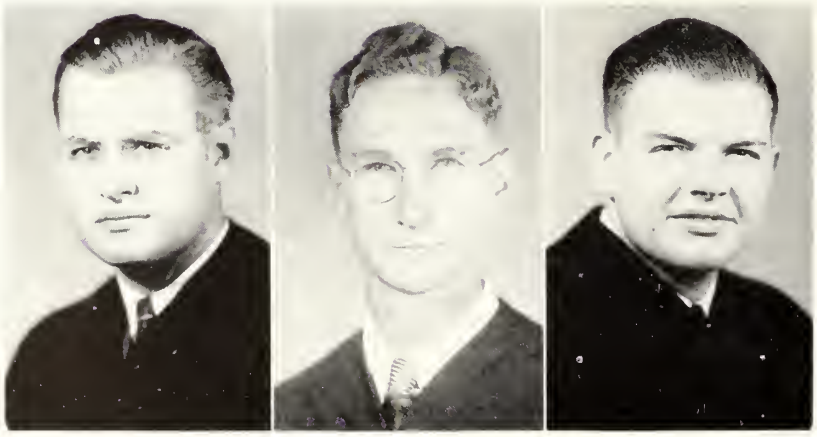

JAMES HUSSEY

Statesboro, Ga.

ENGLISH

Dramatic Club, 1, 2, 3, 4; Stephens Literary Society, 1; Stephens-Oglethorpe Society, 2; English Club, 4.

BENJAMIN WILLIS JONES

Washington, Ga.

ENGLISH

Dramatic Club, 1, 2, 3, 4; Honors Day, 2; I. R. C., 4; English Club, 4; REFLECTOR Staff, 3, 4.

V. BYRD IVESTER

Clarkesville, Ga.

SUPERVISION

Rosenwald Student; Rosenwald Club, 3, 4; Treasurer Rosenwald Club, 3, 4; I. R. C., 3.

LUCY V. JONES

Vidalia, Ga.

SUPERVISION

Rosenwald Student; Rosenwald Club, 4; I. R. C., 4; House Council, 4; Transfer, G. S. T. C.

JULIUS RALPH KEMP

Statesboro, Ga.

PHYSICAL SCIENCE

Band, 1, 2, 3, 4; Symphony Orchestra, 1, 2, 3, 4; Glee Club, 2, 3, 4.

WILLIAM KING

Forsyth, Ga.

SUPERVISION

Rosenwald Student; Rosenwald Club, 4; I. R. C., 4; English Club, 4; Glee Club, 4; Y. M. C. A., 4; Transfer, Gordon Military College.

EARLE LEE

Statesboro, Ga.

SUPERVISION

Rosenwald Student; Rosenwald Club, 4; I. R. C., 4.

ROY F. McAFEE

Wrightsville, Ga.

SUPERVISION

Rosenwald Student; Rosenwald Club, 4; Parliamentarian Rosenwald Club, 4; Transfer, Berry College.

WILLIAM KING
EARLE LEE
ROY McAFEE
ETHEL McCORMICK
GEORGE McINTYRE
ALVIN McLENDON
BARTOW MILLER
ELOISE MINCEY

ETHEL McCORMICK

Brooklet, Ga.

SUPERVISION

Rosenwald Student; Rosenwald Club, 4.

ALVIN L. McLENDON, JR.

Dawson, Ga.

SCIENCE

Vesper Choir, 3, 4; Glee Club, 4; Y. M. C. A., 3, 4; Transfer, Georgia Southwestern College.

GEORGE McINTYRE

Ailey, Ga.

INDUSTRIAL ARTS

Band, 3; Y. M. C. A., 3; Industrial Arts Club, 4; Transfer, Brewton-Parker Junior College.

BENJAMIN BARTOW MILLER

Cusseta, Ga.

INDUSTRIAL ARTS

Iota Pi Nu; Bachelors Club; Football, 2, 3, 4; Basketball, 1, 2, 3, 4; House Council, 4.

ELOISE MINCEY

Ogeechee, Ga.

ENGLISH

Epicurean; Freshman Commission; Vice-President Epicurean, 2; Secretary Epicurean, 3; President Epicurean, 4; Y. W. C. A., 1, 2, 3; Secretary Pan-Hellenic Council, 3; President Pan-Hellenic Council, 4; Vice-President Junior Class; Glee Club, 3; May Court, 2, 3; *George-Anne* Staff, 3, 4; Boxing Sponsor, 3; W. A. A. Council, 4; Delta Sigma Sponsor, 4; Beauty Section, 4; English Club, 4; REFLECTOR Staff.

CAROLYN OLIVER

Savannah, Ga.

ENGLISH

Plays "It Can Happen," "Tomorrow and Tomorrow," "The Late Christopher Bean," Theater Board, 4; Dramatic Club Certificate; English Club, 4; Transfer, Armstrong.

BRANTLEY O'QUINN

Winokur, Ga.

SOCIAL SCIENCE

CORA OLIVER PAGE

Fairmont, N. C.

INDUSTRIAL ARTS

Band, 1, 2, 3, 4; Orchestra, 1, 2, 3, 4; Y. W. C. A., 2, 3; Home Economics Club, 2, 3, 4; House Council, 2, 3, 4.

CAROLYN OLIVER
BRANTLEY O'QUINN
CORA PAGE
CHARLIE PAINE
CATHERINE PARRISH
GRAYDON PIERCE
DAVID PROCTOR
JESSE RUTLAND

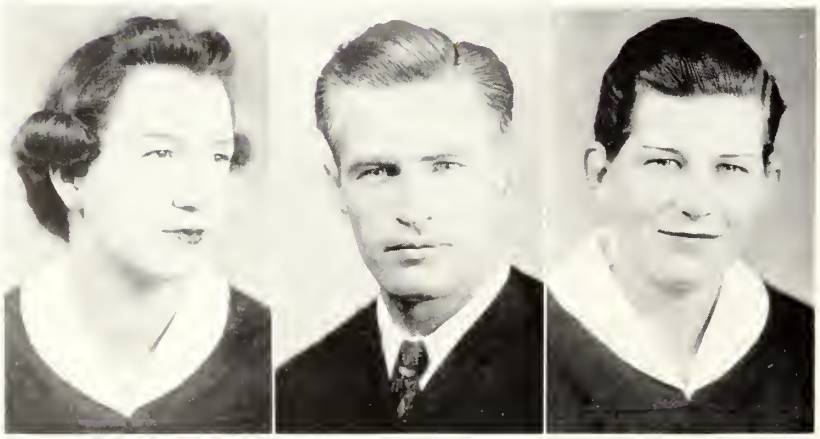

CHARLES JOSHUA PAINE

Waycross, Ga.

SOCIAL SCIENCE

Delta Sigma; Glee Club, 3; Vesper Choir, 4; House Council, 4; I. R. C., 4; Forensic Council, 4; Vice-President Delta Sigma, 4; REFLECTOR Staff, 4; Football, 3; Track, 3, 4; English Club, 4; Prosecuting Attorney, Rat Court, 4; "T" Club, 3; Transfer, University of Georgia.

JOSIE CATHERINE PARRISH

Portal, Ga.

FRENCH

Home Economics Club, 4; English Club, 4; *George-Anne* Staff, 3.

GRAYDON PIERCE

Rocky Ford, Ga.

INDUSTRIAL ARTS

Bachelors Club; Secretary - Treasurer Industrial Arts Club, 4; House Council, 4; Royal Order of Bushwhackers, 3.

DAVID McGHEE PROCTOR

Woodbine, Ga.

GENERAL SCIENCE

Iota Pi Nu; Chaplain Iota Pi Nu, 4; Bachelors Club, 2, 3, 4; Treasurer Bachelors Club, 3; Vice-President Freshman Class; President Sophomore Class; President Junior Class; Student Council, 2, 3, 4; President Student Council, 4; Y. M. C. A., 1, 2, 3, 4; Y M. C. A. Cabinet, 2, 3, 4; President Men's Chorus, 3; Glee Club, 2, 3; Administrative Council, 3, 4; House Council, 3.

JESSE EUGENE RUTLAND

Lenox, Ga.

SUPERVISION — SOCIAL SCIENCE

Rosenwald Student; Rosenwald Club, 4; I. R. C., 4; Transfer, Georgia State College for Men at Tifton.

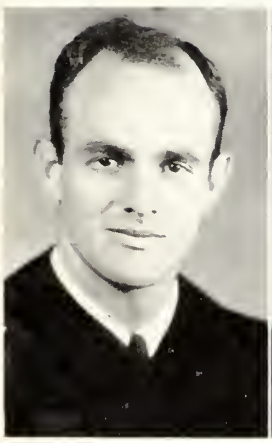

SARA VIRGINIA SANDS

Daisy, Ga.

ELEMENTARY EDUCATION

Dux Domina; Vice-President Dux Domina, 4; Y. W. C. A., 1, 2, 3, 4; Y. W. C. A. Cabinet, 2, 3, 4; House Council, 3, 4; Vice-President House Council, 4; Pan-Hellenic Council, 4; W. A. A., 3.

RUBY SEWELL

Marietta, Ga.

SUPERVISION

Rosenwald Student; Rosenwald Club, 3, 4; Social Chairman, Rosenwald Club, 3; Chairman of Publications, Rosenwald Club, 4; Vesper Choir, 3, 4; Y. W. C. A. Cabinet, 4; Glee Club, 3, 4; I. R. C., 3, 4; Transfer, G. S. C. W.

JAMES SHARPE

Savannah, Ga.

ENGLISH

English Club, 4; President English Club, 4; REFLECTOR Staff; Transfer, Brewton-Parker.

VIRGINIA SANDS
RUBY SEWELL
JAMES SHARPE
C. D. SHELEY
ETHEL SIGMAN
Z. L. STRANGE, SR.
THOMAS SWIFT
CECILENE SWINSON

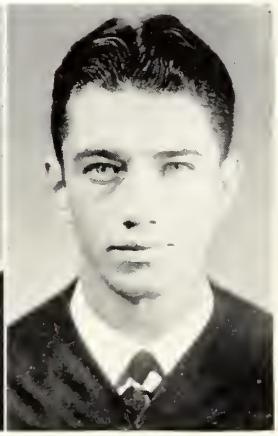

C. D. SHELEY

Halcyon Dale, Ga.

HISTORY

Bachelors Club; Y. M. C. A., 1, 2, 3, 4; Y. M. C. A. Cabinet, 3, 4; I. R. C., 2, 3, 4; *George-Anne* Staff, 2, 3, 4; Associate Editor *George-Anne*, 3; Editor *George-Anne*, 4; REFLECTOR Staff, 4.

ETHEL LOTT SIGMAN

Augusta, Ga.

SUPERVISION

Rosenwald Student; Rosenwald Club, 4; English Club, 4; I. R. C., 4; Transfer, Winthrop.

Z. L. STRANGE, SR.

Statesboro, Ga.

ENGLISH

Collegeboro Postmaster.

THOMAS SWIFT

Woodbine, Ga.

INDUSTRIAL ARTS

Glee Club, 2, 3, 4; Vesper Choir, 2, 3, 4; Industrial Arts Club, 2, 3, 4; Transfer, South Georgia College.

CECILENE SWINSON

Statesboro, Ga.

ELEMENTARY EDUCATION

"X" Club; Treasurer "X" Club, 4; Honors Day, 1, 2, 3; Home Economics Club, 2; W. A. A. Council, 3, 4; I. R. C., 2, 3, 4; President I. R. C., 4; Band, 3, 4.

JUANITA CARTER THOMAS

Scott, Ga.

HISTORY

"X" Club; I. R. C., 2, 3, 4; Honor Student, 2, 3; President West Hall, 3; Vice-President Student Council, 4; Administrative Council, 3, 4.

MIRIAN ELLIOTT TOWNSEND

Climax, Ga.

SUPERVISION

Rosenwald Student; Rosenwald Club, 3, 4; Glee Club, 3, 4; Dramatics Club, 3, 4; I. R. C., 3, 4; Vesper Choir, 3.

DANIEL VICKERS

Douglas, Ga.

SOCIAL SCIENCE

JUANITA THOMAS
MIRIAN TOWNSEND
DANIEL VICKERS
WILLIAM WARE
POLAND WARNOCK
MARTHA WATSON
MARY WEBB
LAMAR WIGGINS

WILLIAM SANDFORD WARE

Benevolence, Ga.

SOCIAL SCIENCE

Iota Pi Nu; Vice-President Iota Pi Nu, 4; Honors Day, 1; Y. M. C. A., 1, 2, 3; Glee Club, 1, 2; Bachelors Club.

ROLAND DANIEL WARNOCK

Statesboro, Ga.

INDUSTRIAL ARTS

Industrial Arts Club, 3, 4.

SARAH MARTHA WATSON

Fitzgerald, Ga.

SUPERVISION

Rosenwald Student; Rosenwald Club, 4; Vice-President Rosenwald Club, 4; Transfer, University of Georgia.

MARY FRANCES WEBB

Douglasville, Ga.

SUPERVISION

Rosenwald Student; Rosenwald Club, 3, 4; Vesper Choir, 3; I. R. C., 3, 4; Glee Club, 4; Historian Rosenwald Club, 4; Transfer, University of Georgia.

LONNIE LAMAR WIGGINS

Eastman, Ga.

SUPERVISION — SOCIAL SCIENCE

Rosenwald Student; Rosenwald Club, 3, 4; Bachelors Club; I. R. C., 3, 4; Industrial Arts Club, 4.

SAMUEL PAUL WIGGINS

Statesboro, Ga.

SOCIAL SCIENCE

Vesper Choir, 3; Dance Orchestra, 3; Vice-President Band, 3; Vice-President Glee Club, 3; Symphony Orchestra, 3; Transfer, Millsaps.

MORGAN EDISON WILCOX

Wray, Ga.

INDUSTRIAL ARTS

Glee Club, 3; Industrial Arts Club, 3, 4; Vesper Choir, 3, 4; Forensic Council, 4; Transfer, South Georgia College.

WILEY JULIAN WOODARD

Douglas, Ga.

SOCIAL SCIENCE

Bachelors Club; I. R. C., 4; Football, 3, 4; Royal Order of Bushwhackers, 3; Transfer, South Georgia College.

SAMUEL WIGGINS

EDISON WILCOX

WILEY WOODARD

5. Application–Alumni

Mr. Leonard Kent, Business Education Instructor . . . Miss Frances Knowlton, Home Economics Instructor . . . Miss Queen Elizabeth Collins, Secretary to Director of Laboratory Schools . . . Mr. Paul Thompson, Exact Science Instructor . . . Mr. Howell Martin, Manager of "Little Store" . . . Miss Hassie Maude McElveen, Assistant Librarian . . . Miss Zulieme Lane, Assistant Librarian.

Miss Elizabeth Edenfield, Assistant Dean of Women . . . Mr. Roy Rabun, Assistant Bursar . . . Mrs. Iris Roberts McCormack, Critic Teacher in Laboratory School . . . Mr. Jim Wrinkle, Health and Physical Education Instructor . . . Miss Sophie Johnson, Dean of Men . . . Mr. George Donaldson, Principal Denmark Laboratory School.

SUPERVISED

Non-Social Clubs

STUDY

Other Organizations

INDUSTRIAL ARTS CLUB

OFFICERS

Edison Wilcox . . . . . *President*

Bill Adams . . . . . *Vice-President*

Roland Warnock . . . . . *Secretary-Treasurer*

Mr. Bing
Mr. Hostetler
Mr. Livingston . . . . . *Sponsors*

MEMBERS

James Aldred
Robert Carroll
B. R. B. Davis
Charles T. Estes
J. L. Faircloth
Oliver Fussell
William Gerken
W. P. Herring
Frank Hooks
George McIntyre
Graydon Pierce
Tom Swift
Earnest Trowell

INTERNATIONAL RELATIONS CLUB

OFFICERS

Cecilene Swinson . . . . . *President*

Arthur Farrar . . . . . *Vice-President*

Miriam Girardeau . *Secretary-Treasurer*

Dr. C. M. Destler . . . . . *Sponsor*

The International Relations Club was established in the fall of 1934. Its purpose is to cultivate intelligent interest in world affairs. It is affiliated with the Carnegie Endowment for International Peace.

MEMBERS

Evelyn Baggett
Wyatt Bonner
Ted Booker
Lorraine Brockett
Ira Lois Brown
Isaac Bunce
Lucy Bunce
Frances Couey
Thomas Cox
Frances Deal
Mrs. R. O. DeLoache
Kathryn Dubberly
Milton Findley
J. A. Gardner
Louise Geer
Ben Jones
Lucy Jones
Joe Joyner
William King
Earle Lee
Jim Moore
Charlie Paine
Mildred Pittman
Jesse Rutland
Elbert Sanders
Loy Scott

THE ROSENWALD CLUB

The Rosenwald Club was organized in the fall of 1937. The present group consists of twenty-nine teachers chosen to study elementary supervision. They were selected by a committee of the college faculty.

OFFICERS

Thad Hollingsworth . . . . *President*
Martha Watson . . . . . *Vice-President*
Fannie Laura Harrell . . . . . *Secretary*
Byrd Ivester . . . . . *Treasurer*
Mary Webb . . . . . *Historian*

Faculty Sponsors

Miss Kate Houx Miss Jane Franseth
Mr. George W. Donaldson

MEMBERS

Blanche Anderson
Evelyn Baggett
J. A. Boatright
Ruby Braziel
Elizabeth Burns
Frances Couey
Mrs. R. O. DeLoach
Louise English
Joe Eubanks
J. L. Faircloth
Arthur Farrar
Mrs. Bernice Floyd
Louise Geer
Fannie Laura Harrell
W. P. Herring
Thad Hollingsworth
Byrd Ivester
Lucy Jones
William King
Earle Lee
Roy McAfee
Ethel McCormick
Jesse Rutland
Ruby Sewell
Mrs. Ethel Lott Sigman
Mirian Townsend
Martha Watson
Mary Webb
Lamar Wiggins

RC

LEFT TO RIGHT: Donaldson, Franseth, Hollingsworth, Watson, Anderson, Harrell, McAfee, Sewell, Houx, Ivester, Webb.

LEFT TO RIGHT: Floyd, Geer, Farrar, McCormack, Jones, Braziel, Eubanks, Sigman, Coucy, Townsend, King.

LEFT TO RIGHT: King, Rutland, Faircloth, Lee, Boatright, English, DeLoache, Burns.

THE MASQUERS

THEATRE BOARD

OFFICERS

Eddie Najjar	*Managing Director*
Miss Lillian Hogarth	*Technician*
Willard Clanton	*Business Manager*
Essie Langford	*Publicity*
Doris Wallace	*Properties*
Carolyn Oliver	*Casting Director*

"THE PATSY"

By Barry Conners

CAST

Bernice Griffin	June Carpenter	Willard Clanton
J. L. Faircloth	Frank Frazer	Sara Godbee
Frances Nipper	Floyd Watkins	James Hussey

MEMBERS

Kathryn Dubberly
Dorothy Durden
Leta Gay
Alice Virginia Hurst
Ann Powell
Mary Powell
Kathleen Ferguson
Sarah Morris
Eula Beth Jones
Jenny Brown
Ann Slade
Mileola Smith
Marjorie Forehand
Margaret Ann Johnston
Alice Hill
Kathryn Gainey
Alice Joe Lane
Montene Cason
Geraldine Keefi
Edna Neville
Jo Simmons
Marion Lanier
Edna Kent

HOME ECONOMICS CLUB

OFFICERS

Ann Breen . . . . . *President*
Reba Yarbrough . . . . . *Vice-President*
Clara Brewton . . . . . *Secretary*
Sue Shivers . . . . . *Treasurer*

FORENSIC COUNCIL

OFFICERS

Ted Booker . . . . . *President*
Floyd Watkins . . . . . *Vice-President*
Gesman Neville . . . . . *Secretary*
Mr. Owings and Mr. Flora . . . . . *Faculty Sponsors*

MEMBERS

Ira Bell
John Cromley
Charles Paine
J. A. Boatright
Tom Dews
Arthur Farrar
Brantley Johnson
Ben Tilman
Clyde Anderson
Floyd Wardlow
Pierre Harper
Earnest Thompson
Ed Allen

ENGLISH CLUB

OFFICERS

James Sharpe . . . . . *President*
Miriam Girardeau . . . . . *Vice-President*
Jouett Davenport . . . . . *Secretary*
Wyatt Bonner . . . . . *Treasurer*
Mrs. Guardia . . . . . *Sponsor*

MEMBERS

Dorothy Berry
J. A. Boatright
Lorraine Brockett
Ira Lois Brown
Winona Carpenter
Julia Carroll
Kathryn Dubberly
Anne Felton
Mildred Frazier
Mary Edna Gunter
James B. Hussey
Laura Hodges
Ben Jones
William King
L. C. Lee
Elizabeth Miller
Eloise Mincey
Carolyn Oliver
Jane Pool
Merle Anne Powell
Anna Rogers
Ethel L. Sigman
Sallie Smith

MUSIC CLUB

OFFICERS

Ted Booker . . . . . *President*
Cora Lee Brunson . . . . . *Vice-President*
Margaret Ann Johnston . . . . . *Secretary*
June Carpenter . . . . . *Treasurer*

MEMBERS

Mrs. Barnes
Elliott Boswell
Ruth Cone
Jouett Davenport
Louise English
Catherine Gainey
Milburn Glenn
Mr. Harris
Frances Harrison
Frances Hughes
Floyd Humphreys
Eula Beth Jones
Eve King
Horace McDougald
Betty McLemore
Mr. Neil
Dru Rambo
Betty Smith
Nell Starkey
Isabelle Trussell
Billy Wingate

SYMPHONY ORCHESTRA

OFFICERS

Gesmon Neville . . . . . *President*

Ted Booker . . . . . *Vice-President*

Carlton Carruth . . . . . *Secretary*

Cora Page . . . . . *Treasurer*

MEMBERS

Ralph Kemp
Cora Page
Imogene Autry
Marcia McNeely
Billie Turner
Martha Sue Bennett
Bruce Carruth
Milburn Glenn
Gesmon Neville
Haygood Morrison
Carlton Carruth
Edward Carruth
Ted Booker
George Bing
Charles Jeremias
Martha Daniel
Irby Meadows
James Moore
Julian Holmes

GLEE CLUB

OFFICERS

Thad Hollingsworth . . *President*
Elliott Boswell . . . *Vice-President*
Evelyn Baggett . *Secretary-Treasurer*
Mr. Ronald J. Neil . . . *Director*

SOPRANOS

Evelyn Baggett
Mamie Baker
Grace Bowen
Ruby Braziel
Lutie Brewton
Ira Lois Brown
Dorothy Caldwell
Janetta Caldwell
Frances Deal
Virginia Eason
Mildred Frazier
Gladys Gnann
Fannie Laura Harrell
Frances Harrison
Frances Hughes
Margaret Ann Johnston
Eula Beth Jones
Geraldine Keefe
Evelyn King
Janice Kenmore
Alice Jo Lane
Marion Lanier
Bettie McLemore
Nell Pittman
Jane Poole
Anne Powell
Beulah Rogers
Ruby Sewell
Mirian Townsend
Mary Webb

ALTOS

June Carpenter
Montine Cason
Dorothy Durden
Louise English
Elizabeth Ford
Burdelle Harrison
Edna Neville
Mary Powell
Olive Reppard
Nell Starkey
Myra Tippins

TENORS

Sheldon Chapman
Pilcher Kemp
Ralph Kemp
William King
Curtis Lane
Alvin McLendon
Dru Rambo
John Roberts
Anna Rogers
Bill Sartain
Francis Trapnell
Bill Winn

BASSES

John Allen
T. A. Bacon
Ted Booker
Elliott Boswell
Sam Burgess
Carlton Carruth
Edward Carruth
William Chambless
Tom Dews
Walter Flanders
Francis Groover
Thad Hollingsworth
Tom Jenkins
Tom Scott

THE BAND

OFFICERS

Bill Chambliss	*President*
Irby Meadors	*Vice-President*
David Bowman	*Secretary*
Carlton Carruth	*Treasurer*

MEMBERS

Chesley Whitley
David Bowman
Ted Booker
Mary Edith Andrews
Mineola Smith
Cora Page
Haygood Morrison
Martha Bennett
Ralph Kemp
Edward Carruth
Carlton Carruth
Irby Meadors
Chess Faircloth
Bill Chambliss
Roger Holland
Cechine Swinson
Gesman Neville
M. L. Brannen
Floyd Humphries
Jelks Taylor
Joe Stanford
Hugh Maxwell
Carol Beasley
Harris Gibbs
Ben Irwin
Tom Patat
Charles Jeremias

MR. ERNEST E. HARRIS
Director

THE VESPER CHOIR

OFFICERS

Janetta Caldwell . . . . . *President*
Dorothy Caldwell . . . . . *Vice-President*
Kitty Dubberly . . . . . *Secretary-Treasurer*
Ted Booker . . . . . *Assistant Director*
Mrs. Z. S. Henderson . . . . . *Director*

MEMBERS

Mary Edith Andrews
Marjorie Bacon
Dorothy Berry
Elliott Boswell
Herman Bray
Lutie Brewton
Bill Chambless
Sheldon Chapman
Hazel Cleveland
Freida Darsey
Edith Davis
Inman Davis
Frances Deal
Tom Dews
Louise Elkins
Mildred Frazier
Milburn Glenn
Gladys Gnann
Fay Hall
Burdelle Harrison
Lorene Heidt
Laura Hodges
Neil Hodges
Frances Hughes
Thomas Jenkins
Eula Beth Jones
Eve King
Marguerite McCarthy
Mary McCarty
Geneva McDaniel
Margaret McDaniel
Alvin McLendon
Charlie Paine
John Roberts
Tom Scott
Rebecca Shearouse
Sybil Shepard
Sue Shivers
Ann Slade
Jean Van Horn
Roland Warnock
Edison Wilcon

The Y. M. C. A.

OFFICERS

L. C. Lee . . . . . *President*

Ted Booker . . . . . *Vice-President*

C. D. Sheley . . . . . *Secretary-Treasurer*

Mr. Paul Thompson . . . . . *Sponsor*

CABINET MEMBERS

Bill Chambless . . . . . *Social Service*

Wyatt Bonner . . . . . *Social*

D. R. Barber . . . . . *Morning Watch*

Willard Clanton . . . . . *Vespers*

David Proctor . . . . . *Membership*

Sheley, Barber, Chambliss, Booker, Johnson, Lee, Bonner, Clanton, Proctor.

The Y. W. C. A.

OFFICERS

Agnes Hodges . . . . . *President*
Dorothy Cromley . . . . . *Vice-President*
Anne Felton . . . . . *Secretary*
Virginia Sands . . . . . *Treasurer*

CABINET MEMBERS

Jewell Vandiver . . . . . *World Fellowship*
Sara Morris . . . . . *Social Chairman*
Emolyn Rainey . . . . . *Publicity Chairman*
Miriam Girardeau, Dorothy Caldwell . . . . . *Social Service*
Priscilla Prather, Mary Edith Andrews . . . . . *Freshman Commission*
Katherine Dubberly, Reba Yarbrough, Julia Carroll . . . . . *Morning Watch*
Sephalee Hutchinson . . . . . *Pianist*
Ruby Sewell . . . . . *Vespers*
Miss Elizabeth Edenfiels . . . . . *Sponsor*

FRONT ROW: Prather, Felton, Sewell, Hodges, Carroll, Hutchinson, Caldwell, Dubberly. BACK ROW: Andrews, Cromley, Sands, Rainey, Morris, Girardeau, Vandiver, Yarbrough.

SUPERVISED

Athletics

PLAY

Social Clubs

W. A. A. COUNCIL

Miss Susie Hammack . . . . . *Sponsor*
Priscilla Prather . . . . . *President*
Mrs. Honeycutt Bowen . . . . . *Sponsor*

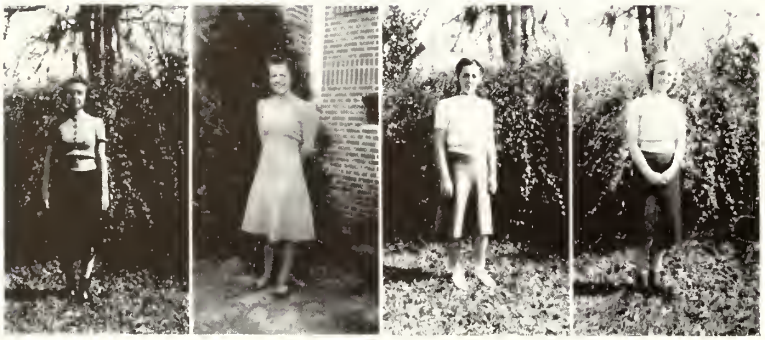

Miriam Girardeau . . . *Secy.-Treas.*
Eloise Mincey . . *Publicity Chairman*
Emolyn Rainey . . *Poster Chairman*
Meg Gunter . . . . . *Dancing*

Kitty Gardner . . . . . *Tumbling*
Frances Breen . . . . . *Speedball*
Marjorie Boatright . . . . . *Baseball*

Catherine Gainey . . . *Swimming*
Agnes Hodges . . . . . *Tennis*
Jeanetta Caldwell . . . *Basketball*
Susan Ann Braswell . . *Volleyball*

B. L. SMITH
Coach

JIM WRINKLE
Assistant Coach

ROBERT MOYE
Manager

FOOTBALL

With one of its lightest squads and with the reserve list the shortest that it has ever been, the Blue Tide waded through a season that, perhaps, was the toughest that it has ever played. However, heads-up playing and the handling of tricky plays with the sureness of complete mastery held the team in a favorable light when compared with teams that were classed far above it. Splendidly supported by the student body, the squad displayed as fine a fighting spirit as has ever been shown by a Teachers team.

The TEACHERS *Charge*.

THE SPOTLIGHT OF THE SEASON was focused on the game with Erskine. Playing great ball against their traditional enemies, the Tide held their heavier foe to a tie in the most exciting game of the season.

Bob Bell, Gus Carswell, Haygood Morrison, Billy Winn, Charlie Smith, Orman Hamilton, Damon Webb, Billy Fordham, Jody Robertson, Jack Hogarth, Danny Vickers, Charlie Brown.

COPELAND OZIER
TOM BRANTLEY
CHARLES ESTES

HERSCHILL HAMIL
ELI HILL
HAROLD RIGSBY

HARRY WILSON
BARTOW MILLER
TOM VANDIVER

ROBERT MOSS
JULIAN WOODARD
HIRAM PATTERSON

38961

COACH SMITH

ON THE

THE PET SPORT of the campus brought forth some exceptionally likely material this year. The newcomers to the varsity displayed pep and ginger to Coach Smith's heart's content. Steadied by the men from last year, the team worked well and enjoyed an excellent season.

RESULTS

Jan. 7	T. C.	41—Douglas	31
Jan. 12	T. C.	34—J. E. A.	36
Jan. 14	T. C.	25—Armstrong	30
Jan. 21	T. C.	37—M. G. C.	26
Jan. 23	T. C.	53—Celtics	56
Jan. 24	T. C.	53—Celtics	58
Jan. 26	T. C.	32—Newberry	44
Jan. 28	T. C.	44—U. S. Marines	33
Feb. 2	T. C.	36—M. G. C.	58
Feb. 3	T. C.	61—Douglas	47
Feb. 9	T. C.	52—J. E. A.	49
Feb. 10	T. C.	62—College of Charleston	36
Feb. 11	T. C.	26—U. S. Marines	35
Feb. 15	T. C.	27—Armstrong	23
Feb. 18	T. C.	52—Mercer	58

CLYDE ANDERSON
JIMMIE DeLOACH

LAURENCE ENLOW
BILLY WINN

HENDRY BAGLEY
BARTOW MILLER

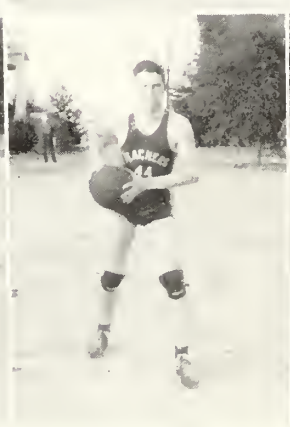

HARDWOOD

FRONT ROW: Bagley, Rape, Winn, Rigsby, Hamil, Carswell, Miller. BACK ROW: DeLoach, Ozier, Talbert, Bell, Smith, Enlow, Anderson, Clifton, Houston.

HARRIS RAPE
COPE OZIER

HAROLD RIGSBY
GUS CARSWELL

SPEC CLIFTON
BOB BELL

BILLY TALBERT
HAROLD HOUSTON

PECK HAMIL
ROBERT MOYE
Manager

In the Spring . . . You needn't wave good-bye . . . I'm going with you . . . Takin' it easy at Pecan Villa . . . Strange frees the Freshmen . . . Mr. and Mrs. is the name . . . The Shriners visit T. C. . . . 'Taint funny to Sis . . . Miss E. observes . . . A new romance? . . . On the way to Denmark . . . Bushology? . . . Why so dignified, Frank? . . . Judge Simpson.

Snaps

Supervised Play in the Social Groups

THE BACHELORS CLUB

History: Founded 1928

Motto: *"Beware of Women"*

Colors: *Green and White* Flower: *Bachelor Button*

OFFICERS

Willard Clanton . . . . . *President*
Eli Hill . . . . . *Vice-President*
Bobby Carroll . . . . . *Secretary*
Oliver Fussell . . . . . *Treasurer*
Miss Ruth Bolton }
Miss Marie Wood } . . . . . *Sponsors*

MEMBERS

Bill Adams
Hendry Bagley
Grady Everett
J. L. Faircloth
William Gerken
Bill McLeod
Bartow Miller
Copeland Ozier
Graydon Pierce
David Proctor
Roy Rabun
Harold Rigsby
C. D. Sheley
Tom Vandiver
Bill Ware
Harry Wilson
Julian Woodard
Jim Wrinkle
Herman Wrinkle

BUGGER-DAGGERS

OFFICERS

B. R. B. Davis . . . . . *President*
Clifford Wells . . . . *Vice-President*
Edwin Thomas . . . . . *Secretary*
Nicholas Dunbar . . . . *Treasurer*
Lamon Williams . . *Sergeant-at-Arms*
Gus Carswell . . . . . *Chaplain*

MEMBERS

Clyde Anderson
Theron Anglin
Shelton Brannen
Dana Butler
Tom Dews
Arthur Farrar
Milton Finley
David Guffey
Tom Jenkins

DELTA SIGMA

FIRST ROW: Ramsey, Paine, Braswell, Brown, Crook, Barber, McCormack, DeLoach, Mincey, Vandiver.
SECOND ROW: Cowart, Deal, DeLoach, McLeod, Groover, Joyner, Morrison, Thayer, Johnson, Young.
THIRD ROW: Hamilton, Ramsey, Wilkinson, Hogarth, Robertson, Zetterower, Blitch, Olliff, Bunn, Patterson.

OFFICERS

Bert H. Ramsey	*President*
Charlie Paine	*Vice-President*
Albert Braswell	*Secretary*
Robert Brown	*Treasurer*
Curtis Crook	*Chaplain*
D. R. Barber, Jr.	*Scribe*
Dr. R. J. H. DeLoache	*Adviser*
Mr. H. J. McCormack	*Adviser*
Eloise Mincey	*Sponsor*

History:
Founded G. S. M. C., Tifton, Ga., 1929;
S. G. T. C., 1932.

Colors: *Gold and Blue* Flower: *Red Rose*

MEMBERS

Tom Vandiver
Leroy Cowart
Jimmie DeLoach
James Thayer
Bill McLeod
Gerald Groover
James Deal
Joe Joyner
Haygood Morrison
J. Brantley Johnson
Marion Young

PLEDGES

Orman Hamilton
Tiny Ramsey
William Wilkinson
Jack Hogarth
Jode Robertson
Frank Zetterower
James Blitch
Frank Olliff
Charles Bunn
Pat Patterson

IOTA PI NU

HISTORY: Founded 1931

COLORS: *Scarlet and Emerald* FLOWER: *Poinsettia*

I: Roy Rabun, Bartow Miller, James Wrinkle, Harold Rigsby, Harry Wilson, Charlie Browne. II: Priscilla Prather, Student Sponsor; William Ware, Vice-President; David Proctor, Chaplain; Ted Booker; Copeland Ozier, President; Miss L. Hogarth, Faculty Sponsor; Willard Clanton, Secretary; Frank Hook, Treasurer; Marion Carpenter. N: John Cromley, William Winn, James Aldred, Herschill Hamil, Tom Fraser, Hugh Maxwell, Herman Wrinkle.

PLEDGES

FIRST ROW: W. D. Anderson, Robert Bell, I. W. Bragg, Tom Carpenter, Harry Crawley, Gene L. Hodges, Harold Houston. SECOND ROW: W. L. Kennan, Robert Moye, Howell Perryman, James Proctor, Harris Rape, Tom Scott, William Talbert.

PAN-HELLENIC COUNCIL

OFFICERS

Eloise Mincey . . . . . *President*
Priscilla Prather . . . . . *Vice-President*
Jewell Vandiver . . . . . *Secretary*
Burdelle Harrison . . . . . *Treasurer*

MEMBERS

Alice Hill
Reba Yarbrough
Doris Wallace
Virginia Sands
Anne Felton

PURPOSE

To promote closer co-operation among the sororities on the campus with the hope of providing a more comprehensive social program.

LEFT TO RIGHT: Felton, Mincey, Prather, Vandiver, Harrison, Hill, Sands, Wallace, Yarbrough.

LEFT TO RIGHT: Bostwick, Grace, Taylor, Fries, Mercer, Wallace, McNeely, Harrison.

DELTA LAMBDA DELTA

OFFICERS

Doris Wallace . . . . . *President*
Winona Carpenter . . . . . *Vice-President*
Rebecca Grace . . . . . *Secretary-Treasurer*
Mr. Ronald Neil . . . . . *Sponsor*
Mrs. Ronald Neil . . . . . *Sponsor*

Mr. and Mrs. Neil

MEMBERS

Ollie B. Bostwick
Winona Carpenter
Winnifred Corbett
Mary Fries
Rebecca Grace
Burdelle Harrison
Thelma Harrison
Virginia King
Mary Mercer
Marcia McNeely
Annie Mae Taylor
Doris Wallace

History:
Founded 1927

Flower:
Old Maid

Motto:
"A good time in a good way"

Mr. and Mrs. Hanner and W. S., Jr.

DUX DOMINA

COLORS: *Yellow and White* FLOWER: *Chrysanthemum*

MOTTO: *To lead rather than to be led*

OFFICERS

ALICE HILL . . . . . *President*
VIRGINIA SANDS . . . . . *Vice-President*
MARION LANIER . . . . . *Secretary*
CATHERINE GAINEY . . . . . *Treasurer*
DORIS SANDS . . . . . *Chaplain*
MR. W. S. HANNER . . . . . *Sponsor*
MRS. W. S. HANNER . . . . . *Sponsor*
MASTER W. S. HANNER, JR. . . . . *Mascot*

MEMBERS

MARJORIE COBB
MARION EDWARDS
CATHERINE GAINEY
MIRIAM GIRARDEAU
ALICE HILL
ELIZABETH HORN
MARION LANIER
ROSE LOCKHART
MARY POWELL
MERLE ANNE POWELL
VIRGINIA SANDS
DORIS SANDS

PLEDGES

MARGARET REMINGTON
SARA E. GODBEE
VIRGINIA BLITCH

EPICUREAN SORORITY

MOTTO: *Eat, drink, and be merry*

FLOWER: *Poinsettia* SONG: *"Star Dust"*

OFFICERS

ELOISE MINCEY . . . . . *President*
PRISCILLA PRATHER . . . . . *Vice-President*
EMILY AKINS . . . . . *Secretary*
FRANCES DEAL . . . . . *Treasurer*
ANNE BREEN . . . . . *Chaplain*
MISS SUE HAMMACK . . . . . *Sponsor*

"SUSIE-O"

MEMBERS

MARY EDNA GUNTER
BETTY SMITH
MARGUERITE MATTHEWS
JUNE CARPENTER
FRANCES HUGHES
TOMMIE GRAY
FRANCES BREEN
MARGARET ANNE JOHNSTON

FRONT ROW: June-bug, Pris, Frances D., Betty, Annie B. BACK ROW: Mug, T. B., Baby, Tommie, Emily, Meg, Froggie, Mincey.

LAMBDA THETA CHI

SONG:
"I'll Be Faithful"

FLOWER:
Sweetheart Rose

OFFICERS

ANNE FELTON . . . . . *President*
REBA YARBROUGH . . . . . *Vice-President*
LORRAINE ARNSDORFF . . . . . *Secretary*
DOROTHY CROMLEY . . . . . *Treasurer*
SARA MORRIS . . . . . *Chaplain*
MISS TRUSSELL . . . . . *Sponsor*
DR. AND MRS. DESTLER . . . . . *Sponsor*

MEMBERS

AGNES HODGES
EMOLYN RAINEY
JEWELL VANDIVER
BETTIE MCLEMORE

FRANCES HARRISON
ISABEL TRUSSELL
EULA BETH JONES
LORRAINE BROCKETT

THE X CLUB

OFFICERS

Mary Edith Andrews . . . . . *President*
Dorothy Caldwell . . . . . *Vice-President*
Emily Heath . . . . . *Secretary*
Ceceline Swinson . . . . . *Treasurer*
Dr. and Mrs. Carruth . . . . *Sponsors*
Mr. and Mrs. McCormack . . . *Sponsors*

Heath, Andrews, Swinson, Caldwell.

MEMBERS

Lucy Bunce
Ceceline Swinson
Sallie Smith
Elender Scales
Mary Edith Andrews
Katherine Dubberly
Janetta Caldwell
Dorothy Caldwell
Emily Heath
Marjorie Boatright
Nell Pittman
Ira Lois Brown
Sue Shivers
Mary Ellen Battle
Ruth Cone
Fay Hall
Juanita Thomas

Motto: *"Happiness is not perfected until it is shared"*
Colors: *Yellow and Green* Flower: *Daffodil*

FIRST ROW: Andrews, Battle, Shivers, Hall, Heath. SECOND ROW: Powell, Bunce, Swinson, Boat right, Thomas, Pittman, Scales. THIRD ROW: Dubberly, Cone, Caldwell, McCormack, Carruth, Carruth, Caldwell, Smith, Brown.

Watchin' the world go by . . . Dr. Pittman welcomes old grads . . . Look behind you, Peggy . . . The Queen . . . Dr. "Fu Manchu"?? . . . The Undertakers . . . Little Strange grab flag, Big Strange heap proud . . . Funny Frank . . . D. S.??? . . . Before the advent of furniture in Juliette Lowe . . . The "Professors" on a jaunt.

Here 'n there

FEATURES

Beauty Section

May Court

FRANCES BREEN

WILLODEAN CROWELL

ROSE LOCKHART

ANNE FELTON

ELOISE MINCEY

JANE POOLE

VIRGINIA SANDS

PRISCILLA PRATHER

May Day

LEFT TO RIGHT: Felton, F. Breen, Hill, Mann, Gardner, Prather, Mincey, Girardeau, Sands, Deal, Godbee, A. Breen.

LEFT TO RIGHT: Felton, F. Breen, Hill, Mann, Gardner, Jones, Prather, Bagley, Mincey, Girardeau, Sands, Deal, Godbee, A. Breen.

MAY COURT

OFFICERS

Prischela Prather . . . . . *Maid Marion, Queen of the May*

Eloise Mincey . . . . . *Maid of Honor*

Sara Betty Jones . . . . . *Train Bearer*

Hendry Bagley . . . . . *Robin Hood*

ATTENDANTS

SENIORS

Anne Felton — Alice Hill — Virginia Sands

JUNIORS

Ann Breen — Kitty Gardner — Miriam Girardeau

SOPHOMORES

Frances Breen — Frances Deal

FRESHMEN

Abbie Mann — Betty Smith

COURT JESTERS

June Carpenter — Azile Hartley

High steppers . . . Late to lunch . . . Lost, Bob?? . . . Homecoming Parade . . . The freshmen fight for freedom . . . So I look funny, do I? . . . N. Y. A. Boys welcome Alumni . . . East Hall girls keep the home fires burning and win the prize . . . The band on parade . . . Pledges welcome Alumni . . . Singin' in the rain . . . Where's B. H.? . . . I **must BE** funny looking . . . Cut it out . . . Cut it out . . . Just talking it over.

Snaps

R. J. Kennedy
President

J. L. Matthews
Vice-President

W. L. deJarnette
Cashier

Conservative Management

Courteous Service

Bulloch County Bank

STATESBORO, GEORGIA

COMPLIMENTS OF

WALTER ALDRED COMPANY

EVERYTHING IN BUILDING SUPPLIES

STATESBORO :: GEORGIA

COMPLIMENTS OF

H. S. CANFIELD

Representative of . . .

HERFF-JONES COMPANY

When in Savannah Visit
the Store Beautiful . . .

SHOES FOR THE YOUNG
MEN AND YOUNG LADIES

GLOBE SHOE COMPANY

17 E. Broughton Street

SAVANNAH :: GEORGIA

H. W. SMITH

Statesboro's Leading Jeweler

Headquarters for
SORORITY AND FRATERNITY
JEWELRY

Teachers and Students
Always Welcome

20 South Main Street

STATESBORO :: GEORGIA

BANNER STATES PRINTING CO.

"A Reliable Institution"

27 W. Main Phone 421

STATESBORO :: GEORGIA

LANIER'S MORTUARY

Successors to Statesboro Undertaking Co.

Funeral Directors

Ambulance Service :: Lady Assistant

. . . PHONES . . .
DAY 340 NIGHT 415

STATESBORO :: GEORGIA

VISIT . . .
CECIL KENNEDY'S

SANDWICHES
OF ALL KINDS

Short Orders Sea Foods
Private Dances

BRODHEAD - GARRETT COMPANY

CLEVELAND, OHIO

Specializing in
INDUSTRIAL ART SUPPLIES, EQUIPMENT
AND SOFT-TEXTURE LUMBER

COMPLIMENTS

OF

STATE and GEORGIA THEATRES

F. W. DARBY LUMBER CO.

Kiln Dried
Dressed Lumber

PHONE
380

DRIED RIGHT *DRESSED RIGHT*

OLLIFF AND SMITH

Fancy Groceries
Fresh Meats

SEEDS FOR THE GARDEN AND FIELDS
POULTRY FEED
AND SUPPLIES
HAY AND GRAIN

11 : PHONES : 16

EAT AND DRINK

. . . at . . .

The Little Store

E. A. SMITH GRAIN COMPANY

EVERYTHING IN

Builders' Supplies and Fertilizers

STATESBORO :: GEORGIA

PHONE 171

That I like my clothes,
Most everyone knows,
"You dress in high
fashion," they say.
But don't compliment me,
Because, don't you see,
It's my Varsity-Town
Suit that makes me
look that way.

Swing into a New Varsity-Town Suit from

The Jones Co.
Terrell T Tuten ~ Carl J Kraft
QUALITY WEARING APPAREL FOR MEN AND BOYS

SAVANNAH :: GEORGIA

. . . D R I N K . . .

Coca-Cola

TRADE MARK REGISTERED

IN BOTTLES

It's the Refreshing Thing to Do

COMPLIMENTS

FROM ' ' '

THE FAIR STORE

Brannen-Thayer Monument Company

"MONUMENTS OF QUALITY"

STATESBORO :: GEORGIA

McLELLAN'S

A VARIETY OF

5c AND 10c ITEMS TO FIT YOUR NEEDS

Statesboro Buggy and Wagon Company

Hardware, Farm Implements and Glass
Mules, Harness, Wire, Pipe and
Pipe Fittings

STATESBORO :: GEORGIA

Meet Your
Friends At . . .

THE
COLLEGE
PHARMACY

"WHERE THE CROWDS GO"

Prompt, Courteous Service

Phone 414 :: 19 S. Main St.

COMPLIMENTS OF

H. L. BARNHARDT

AGENT FOR

ROYAL TYPEWRITERS

44 Abercorn Street

SAVANNAH :: GEORGIA

It's Smart to Be THRIFTY . . .
That's why students of
America look to

P E N N E Y ' S

J. C. PENNEY CO., INC.

SAVANNAH :: GEORGIA

Compliments of

JOHN EVERETT COMPANY

STATESBORO :: GEORGIA

STATESBORO DRY CLEANERS

*Our Personal Care Is
Your Guarantee of*
Expert Cleaning

OFFICE 265 : PLANT 281
HARRY BRUNSON, *Prop.*

STATESBORO :: GEORGIA

Compliments of

STICKLEY BROTHERS
CORPORATION

Manufacturers of
INSTITUTIONAL FURNITURE

GRAND RAPIDS, MICHIGAN

COMPLIMENTS OF

MARSH CHEVROLET CO., INC.

E. Main Street · Phone 88

STATESBORO, GEORGIA

"You'll Be Ahead With a Chevrolet"

COMPLIMENTS OF

STATESBORO GROCERY COMPANY

STATESBORO :: GEORGIA

Hotel · Restaurant · Institutional Equipment

THE STRAUS COMPANY, INC.

"The Largest Equipment House in the South"

RICHMOND :: VIRGINIA

W. C. AKINS & SON

HARDWARE *and* GROCERY

Service Is Our Motto

SEE US BEFORE YOU BUY

Compliments of

SMITH BROTHERS IMPLEMENT COMPANY

John Deere Quality Farm Equipment

36 West Main Street · Phone 378

STATESBORO :: GEORGIA

Compliments of

BRADY'S DEPARTMENT STORE

"Where Quality Is Higher Than Price"

17 North Main Street

STATESBORO :: GEORGIA

GIFTS THAT LAST . . .

GRIMES JEWELRY CO.

•

Diamonds ✓ Watches ✓ Silverware

Glassware ✓ China, Etc.

STATESBORO :: GEORGIA

BULLOCH DRUG COMPANY

•

Prescriptions A Specialty

•

WHITMAN CANDIES

5 S. Main Street : Phone 94-J

E. C. OLIVER COMPANY

•

LADIES' *and* GENTS'
FURNISHINGS *and* SHOES

•

STATESBORO :: GEORGIA

S. W. LEWIS, INC.

Ford

STATESBORO :: GEORGIA

THE AMERICAN OIL COMPANY

Office Drive-In Service Station
Opposite Jaeckel Hotel

•

"Watch the College Grow With Amoco"

•

A. B. McDougald, *Agent*
Fill up with Amoco at College Pump

Steinway Pianos ✓ Kimball Pianos
Hammond Organs

•

ALNUTT MUSIC COMPANY

216 Broughton Street, West

SAVANNAH :: GEORGIA

THE FASHION SHOP

"exclusive, but not expensive"

•

LADIES' READY-TO-WEAR
AND ACCESSORIES

STATESBORO :: GEORGIA

Phone 350

ALDRED BROS.

Staple and Fancy Groceries

Fresh and Cured Meats
Country Produce

•

"MEATS YOU CAN EAT"

STATESBORO :: GEORGIA

Phone 472

COMPLIMENTS

OF

Statesboro Chamber of Commerce

THEN — NOW

39 A. D.— 1st CENTURY
939 A. D.—10th CENTURY
1939 A. D.—20th CENTURY

Each period reflects a change in the mode and standards of living

But the fundamental principles of economy remain unchanged.
Complete your education by learning the value of thrift.

SEA ISLAND BANK

Safety · Courtesy · Service

MEMBER F. D. I. C.

B U L L O C H T I M E S

"Your Home Newspaper"

STATESBORO :: GEORGIA

THE SOUTH GEORGIA TEACHERS COLLEGE

U S E S

M O N A R C H
F I N E R F O O D S

Education assures your future standing
and insurance protects your future gains . . .

Insure At Home and Develop Georgia

•

Atlantic Mutual Fire Insurance Company of Savannah

ASSETS OVER $1,000,000.00

•

25% PRESENT SAVINGS TO POLICYHOLDERS 25%

Agencies All Over Georgia. Ask for
the Agent in Your City

19 EAST BAY STREET SAVANNAH, GEORGIA

---

*PHOTOGRAPHS OF
ALL KINDS . . . .*

PRICES START
AT ONE DOLLAR

•

FOLTZ STUDIO

SAVANNAH :: GEORGIA

Compliments of

**JAECKEL
HOTEL**

STATESBORO :: GEORGIA

•

COMPLIMENTS OF

HINTON BOOTH

•

LANNIE F. SIMMONS

Automobiles :: Fertilizers

STATESBORO :: GEORGIA

COMPLIMENTS

OF

Sancken's Ice Cream Company

AUGUSTA ::: GEORGIA

COMPLIMENTS OF

THACKSTON'S DRY CLEANERS

HOBSON Du BOSE
Proprietor

41 E. Main Street Phone 18

E. D. CRAIG

Representing

A. C. Horn Company

LONG ISLAND CITY, N. Y.

Manufacturers of

Waterproofings Floor Treatments
Technical Paints

WESTERN WATERPROOFING COMPANY
ST. LOUIS, MISSOURI

P. O. Box 455 Phone 2-2097
SAVANNAH :: GEORGIA

DERST'S

HOLSUM

BREAD

H. MINKOVITZ & SONS

DEPARTMENT STORE

STATESBORO :: GEORGIA

DONALDSON-SMITH CLOTHING COMPANY

"OUTFITTERS FOR MEN AND BOYS"

STATESBORO :: GEORGIA

FRANKLIN DRUG COMPANY

REXALL QUALITY DRUGS

Professional Pharmacists

PHONE 2 STATESBORO

LOGAN HAGAN

TAXI and TRUCKING

Agents for

FIVE TRANSPORTATION CO.

Overnight Service from Atlanta, Macon, Savannah and Jacksonville

Day 172 : Phones : Night 381-M

Compliments of

BLITCH RADIO SERVICE

RCA SOUND AND RECORDING DEVICES

Howard Lumber Company

EVERYTHING IN

BUILDERS' SUPPLIES AND FERTILIZERS

STATESBORO ::: GEORGIA

. . . Phone 171 . . .

LIKE MILK?

Try a Bottle of Pure
Raw Milk from

WESTSIDE DAIRY

●

Tested Cows

State Inspected

Greenspot Orangeade and Chocolate Milk

●

Ask for These Delicious Drinks at
"THE LITTLE STORE"

Linton G. Banks, Proprietor

Phone 3831

"WE HAVE . . .

a special planning service department to aid the college men and women with their equipment problems in school."

●

Please Write Us

●

THE McGREGOR COMPANY

ATHENS :: GEORGIA

1920 1939

THE MOST OF OUR NEW BUSINESS COMES FROM RECOMMENDATION OF SATISFIED CUSTOMERS . . .

Alfred Dorman Company

STATESBORO : SYLVANIA : JESUP

WE DELIVER PROMPTLY
AND COLLECT PROMPTLY

1920 1939

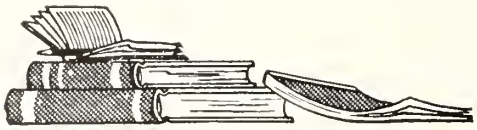

SUCCESSFUL ANNUALS

Require the services of experienced and expert craftsmen, trained in every detail of the processes of creating • planning layout and design • typesetting • printing lithographing and binding . . . Throughout half a century this company has pioneered in the production of the highest type of printing . . . Our services include a special college annual sales and service organization . . . Abundant equipment • modern and complete . . . Prices representing maximum in value

✳

FOOTE & DAVIES COMPANY

PRINTING • LITHOGRAPHING • ENGRAVING

ATLANTA

PHOTO-PROCESS ENGRAVING CO.

115 – 119 LUCKIE STREET ★ ATLANTA GEORGIA

RESERVE
LH
1
.G43
R4
1939

ZACH S. HENDERSON LIBRARY
0 2001 0407687 8

FOR REFERENCE

NOT TO BE TAKEN FROM THIS ROOM

DEMCO